

bathroom

COLLECTION

2023/24 Product Guide & Price List



Trend

BATHROOMS
EST. 2013

A family owned and managed business – designing, manufacturing and hand assembling bathroom furniture in the UK since 1996

QUALITY MATERIALS AND CONSTRUCTION, COMPETITIVE PRICING

Our range of Trend Bathroom furniture is manufactured in the UK by our experienced and knowledgeable production team. We understand that every piece of furniture that we make must add to our reputation for producing quality products that our customers are proud to have in their bathroom for years to come.

We use glue and dowel construction methods and each cabinet is made to order which means that only the holes that are required are drilled. Our Trend range is priced to delight whilst never sacrificing production standards or material quality.



SIMPLICITY IN PLANNING, EASE OF INSTALLATION

Our objective is to make life easy for you when choosing, designing and ordering your perfect bathroom furniture. We do this by having one price no matter which door front design and finish you choose. We focus on making our product range accessible and understandable by carefully curating our selection of accessories.

To help you make your choice of finish, you can order up to five FREE colour swatches to be delivered to your address.

When it comes to installation, our units are supplied with 200mm legs (loose) and wall hanging brackets fitted as standard, this means that everything is ready and in place whether the units are to be fitted with a plinth or wall hung.

QUICK DELIVERY, RESPONSIVE CUSTOMER SERVICE

We offer a fast turnaround time from receipt of order to delivery and work closely with our supply chain to ensure that our full range of products, from cabinets to doors, taps to handles, are ready to be delivered to you, on time and in full.

We have our own fleet of lorries driven by our drivers who are proud ambassadors for our company. We pride ourselves on our responsive and helpful customer service to resolve any issue quickly.



PRODUCT GUIDE CONTENTS

RANGE OVERVIEW & CABINET FEATURES

Page 4 - 7

WORKTOP OVERVIEW

Page 8 - 9

HANDLE OVERVIEW

Page 10 - 11

GUIDE SYMBOLS, ORDERING & DRAWER OPTIONS

Page 12 - 14

FITTED BASE CABINETS

Page 15 - 23

FITTED TALL CABINETS

Page 24 - 25

FITTED WALL CABINETS

Page 26 - 27

FITTED BASIN CABINETS

Page 28 - 33

VANITY & MODULAR CABINETS

Page 34 - 39

CLOAKROOM BASIN CABINETS

Page 40 - 41

PLINTH, BATH & FINISHING PANELS

Page 42 - 44

WORKTOPS & INTEGRAL BASINS

Page 45 - 51

MINERAL CAST BASINS

Page 52 - 54

CERAMIC BASINS & SANITARYWARE

Page 55 - 63

BRASSWARE & HANDLES

Page 64 - 69

LED CABINETS, MIRRORS & MIRROR LIGHTS

Page 70 - 77

LIGHTING & ACCESSORIES

Page 78 - 82

CABINET ACCESSORIES

Page 83 - 85

PLANNING & ORDERING

Page 86 - 98

RANGE FRONT FINISHES

Foil Slab Doors

Flat Slab door in gloss & matt plain foil finishes with sharp radius edge.

Foil Range Specification

Front Finish	Foil Wrapped Doors
Front Style	Slab / Integral Pull Handle / Shaker
Thickness	18mm
Construction	MDF Core
Edge Detail	2mm radius Finish
Front Reverse	Matching colour
Cabinet Finish (Shown below front colour)	MFC co-ordinated Interior / Exterior with white matt back panel

*For Anthracite Gloss an MFC co-ordinated gloss cabinet is not available. Please note, an Anthracite Matt cabinet will be supplied.

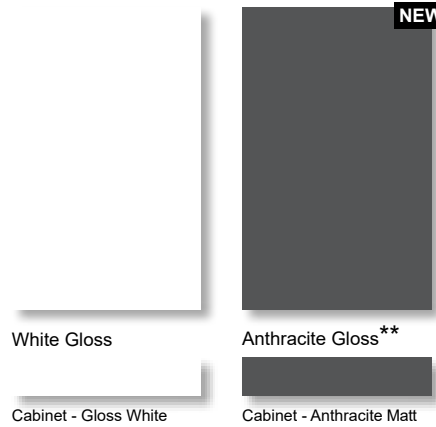

Foil Pull Handle Doors

Integral Pull Handle door in gloss & matt plain foil finishes with sharp radius edge.

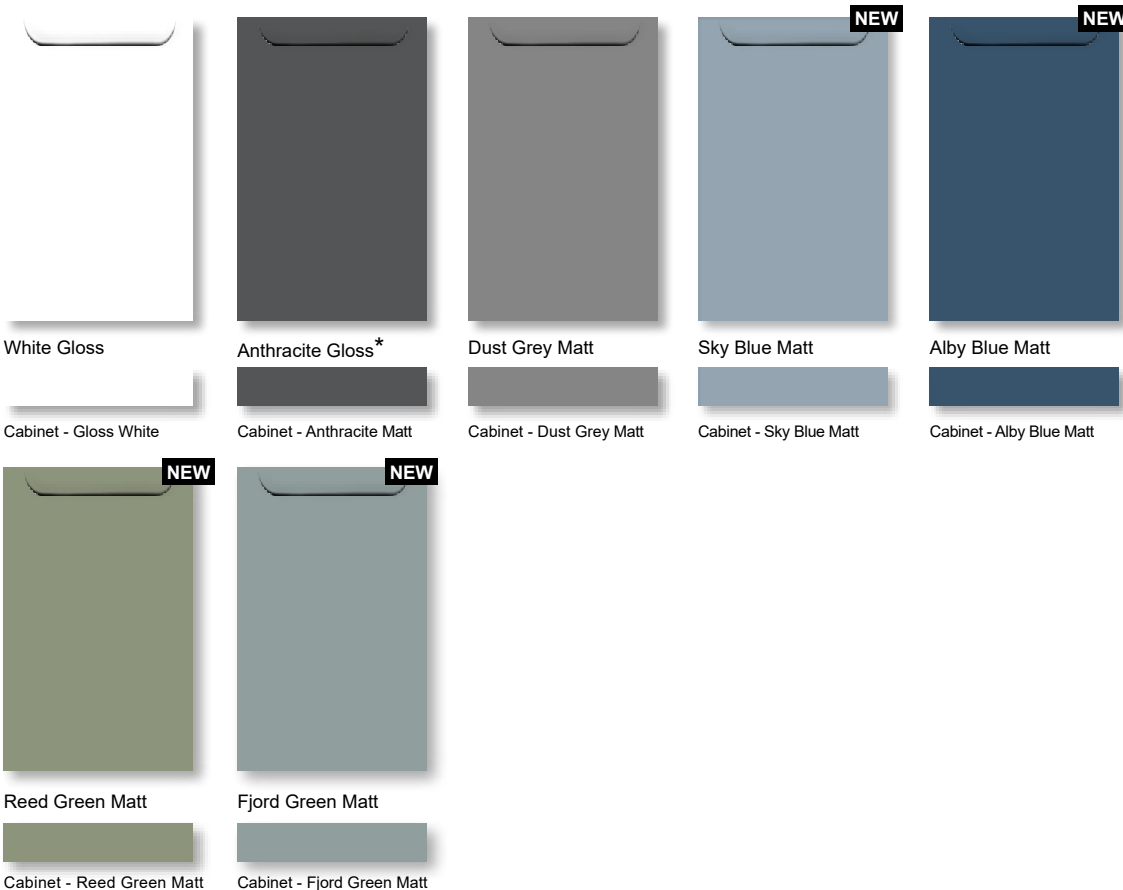

Please note: Due to photographic & printing processes some colours may not be a true representation of the product. Please see sample for actual colour.

RANGE FRONT & CABINET FINISHES

Foil Shaker Doors Traditional Shaker foil wrapped door with feature joints in a matt woodgrain finish.

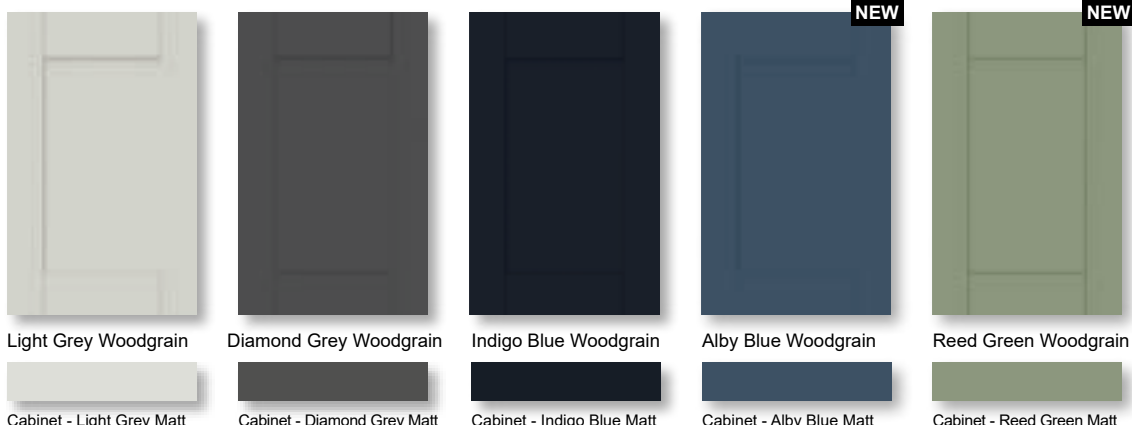

MFC Co-ordinated Cabinet Finishes



Examples of MFC Cabinet



Stand Alone cabinet

Our MFC co-ordinated cabinet finishes are illustrated above and offer a matching interior & exterior finish, avoiding the need for additional costs of plant-on side panels.

Please note that our co-ordinated cabinets are supplied in an MFC material which is a close but not exact finish to the foil door front material. Samples can be provided on request.

'Side to Floor' Option for Plinth Line Cabinets



Plinth Line cabinet with left-hand option 'Side to Floor' gable side - STFL

If a 'Side to Floor' gable is required to suit a Plinth Line cabinet, simply add the code below to the cabinet when ordering. This option is £35 per gable side.

STFL = Side to Floor LEFT gable
STFR = Side to Floor RIGHT gable

RANGE FRONT & CABINET FINISHES













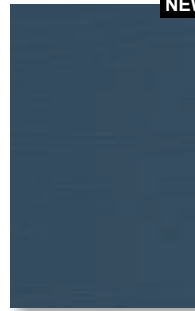



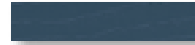

MFC Slab Doors

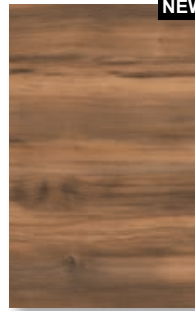
Flat Slab door in plain, horizontal woodgrain and stone effect MFC finishes with matching 1mm ABS edging.

MFC Range Specification

Front Finish	MFC Slab Doors
Front Style	Plain, Woodgrain & Stone Effect Finishes
Thickness	18mm
Construction	MFC Core
Edge Detail	1mm ABS colour matched finish
Front Reverse	Matching colour
Cabinet Finish (Shown below front colour)	MFC Matching Interior / Exterior with white matt back panel

**Silver Chromix formerly named Mineral Silver
*** Anthracite Chromix formerly named Mineral Anthracite

				
NEW	NEW	NEW	NEW	NEW
Monument Grey Matt	Sage Green Matt	Rusty Red Matt	Alby Blue Woodgrain	Elegant Black Woodgrain
				
Cabinet - Monument Grey Matt	Cabinet - Sage Green Matt	Cabinet - Rusty Red Matt	Cabinet - Alby Blue W/grain	Cabinet - Elegant Black W/grain
				
NEW	NEW	NEW	NEW	NEW
Light Select Walnut	Grey Craft Oak	Amber Baroque Oak	Silver Chromix**	Anthracite Chromix***
				
Cabinet - Light Select Walnut	Cabinet - Grey Craft Oak	Cabinet - Amber Baroque Oak	Cabinet - Silver Chromix	Cabinet - Anthracite Chromix

MFC Matching Cabinet Finishes

				
Monument Grey	Sage Green	Rusty Red	Alby Blue Woodgrain	Elegant Black Woodgrain
				
Light Select Walnut	Grey Craft Oak	Amber Baroque Oak	Silver Chromix	Anthracite Chromix

Please note: Due to photographic & printing processes some colours may not be a true representation of the product. Please see sample for actual colour.

CABINET FEATURES

MFC Cabinet Features

- There are three stunning door styles to choose from in 29 finishes with co-ordinated cabinet colours.
- Planning your bathroom couldn't be easier with an extensive selection of cabinet widths available. These range between 150mm to 900mm in eleven different widths and three standard fitted cabinet depths, 220, 320 & 520mm.
- We also offer our Modular basin cabinets Simplicity Plus 435mm deep and Quadro in 380 and 450 depths.
- We offer an extensive range of 34 worktops from laminate to solid surface finishes designed to complement or contrast with our door ranges. Worktops can be factory cut and finished to size or supplied to length for scribing to size on-site.
- All base cabinets are supplied as standard with 200mm adjustable legs to allow for floor mounting using a plinth or wall hung with hanging brackets fitted for a contemporary look. Plinths must be ordered separately.
- The bathroom can also be personalised by choosing from a wide range of attractive handles, lighting solutions, mirrors, ceramic and brassware.
- Handleless 'Push to Open' option is available for all bathroom cabinets, please see handle section for details.
- For full details of the bathroom cabinet range and dimension specifications, please refer to the planning and ordering section of this guide.
- As you would expect all our cabinets are assembled to order, hand finished and inspected before despatch and cabinets come with a five year manufacturer's guarantee.

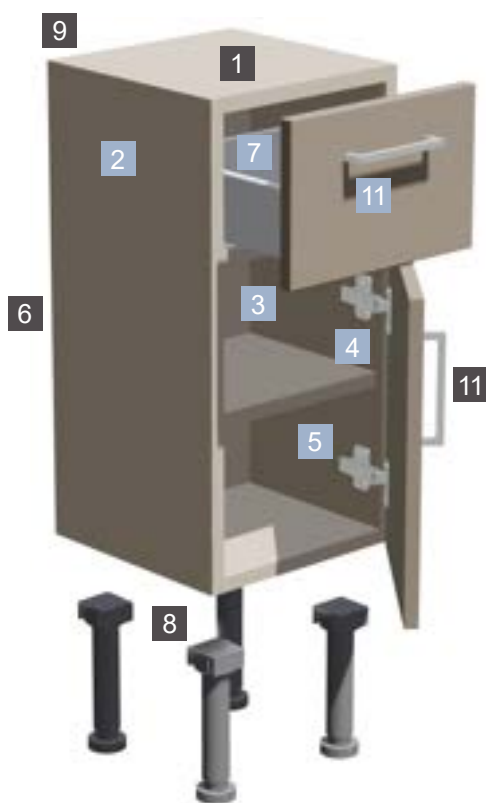

- 1 Traditional methods of glue and dowel construction supplied factory assembled for quick and easy installation.
- 2 Rigid 18mm MFC colour co-ordinated cabinets are available to suit all door front finishes offered.
- 3 8mm solid cabinet backs in a white matt finish. All basin cabinets have screwed fixed back panels. This allows for easier access for plumbing installation if required.
- 4 All metal 110° three way fully adjustable clip on hinges with built in soft close offering easy adjustment and removal if required.
- 5 Cabinets are handed to avoid unsightly drilling holes.
- 6 All exposed cabinet edges are finished in ABS edging for a robust edge.
- 7 Stylish anthracite finish slim metal drawer boxes with soft close full extension runners and solid 16mm co-ordinated bases for strength and stability.
- 8 All plinth style cabinets are supplied inclusive with 200mm adjustable legs as standard and wall brackets for wall mounting if required.
- 9 Wall cabinets fitted with fully adjustable concealed hanging brackets.
- 10 All wall cabinets are supplied with clear glass middle shelves as standard. Base cabinets are subject to a surcharge for glass option middle shelves.
- 11 Inclusive Handles or 'Push to Open' doors are included in the unit price.
- 12 'Push to Open drawers' and 'Premium' handles are subject to a surcharge.
- 13 When ordering cabinets with a combined semi-recessed basin (on the same order) the fascias are pre-cut and sealed to suit the basin.
- 14 Laminate and Solid surface worktops can be factory cut and finished to size or supplied to length for scribing to size on-site.
- 15 All cabinets are made to order, assembled and hand finished in the UK. Cabinets are covered by a five year manufacturer's guarantee.
- 16 Guarantee details for all non furniture items can be provided on request. Please note: Soft close systems are removed from doors and drawers when the 'HANDLELESS' push to open option is ordered.

WORKTOPS

Worktop Collections

Laminate Worktop



Our laminate worktops are supplied 22mm thick. Available in 15 carefully chosen finishes to complement our range of front colours from stone through to marble effects in matt and gloss finishes.

Fusion Worktop



Our solid surface worktops are supplied 12mm and 20mm thick. Available in 17 carefully chosen finishes with the option of fitted built-under integral basins.

Laminate (22mm Thickness)

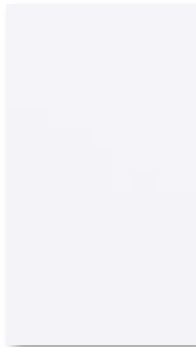

White Gloss



White Andromeda Matt

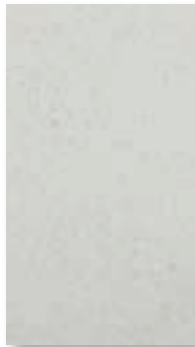

Snowdrop Matt



White Star Gloss

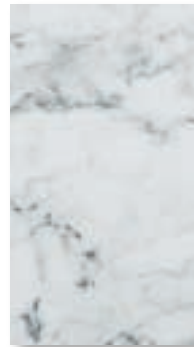

Italia Marble Matt

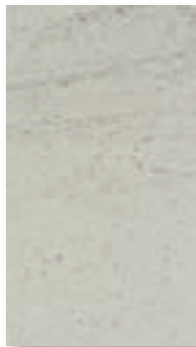

Caledonian Pebble Matt

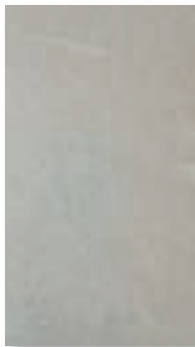

Luna Grigio Matt

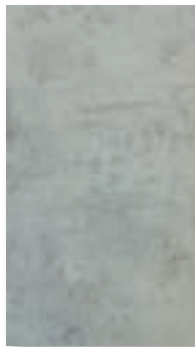

Light Grey Chicago Concrete Matt

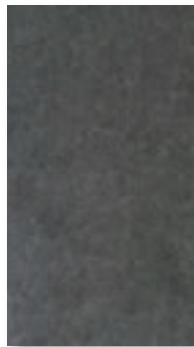

Nero Italian Stone Matt



Grey Cluster Gloss

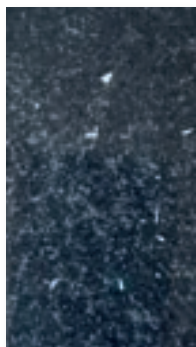

Black Cluster Gloss

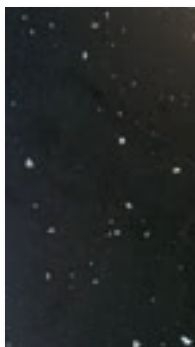

Black Andromeda Matt



Silver Chromix Matt
**



Anthracite Chromix Matt



Cento Matt

NEW

Silver Chromix Matt formerly named Mineral Silver Matt * Anthracite Chromix Matt formerly named Mineral Anthracite Matt

Please note: Due to photographic & printing processes some colours may not be a true representation of the product. Please see sample for actual colour.

WORKTOPS

Fusion (12mm Thickness) in Satin finish suitable for Integral Basins

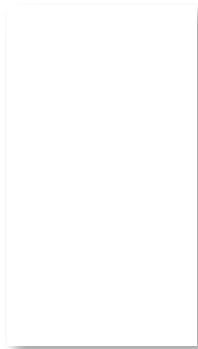

Essente

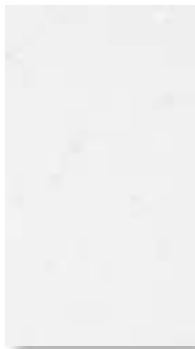

Crystal Stone

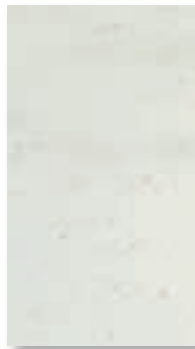

Silver Haze



Travertine Haze

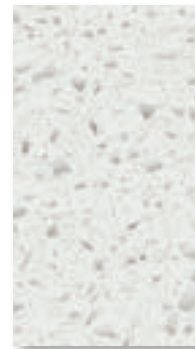

Velino



Ice Blue



Copper Fleck

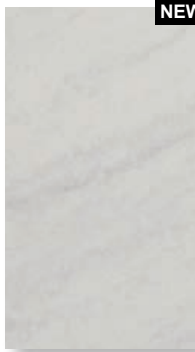

Crystal Marble

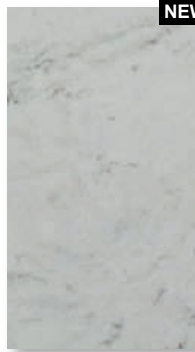

Grey Venato

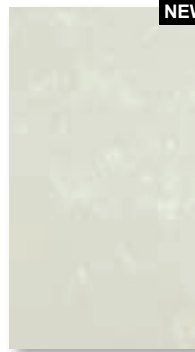

Chalk Venato



Blue Venato



Lava Stone

Fusion (20mm Thickness) in Satin finish suitable for Integral Basins

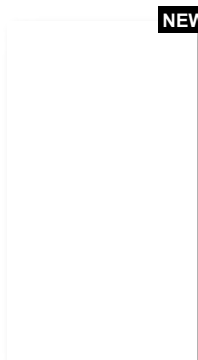

Essente

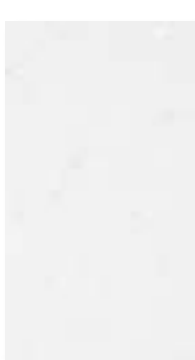

Crystal Stone

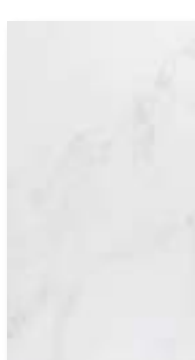

Carrara White Marble

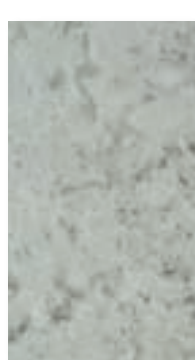

Madison Avenue



Parisian Cafe



Lotus Temple



Broadway

Please note: Due to photographic & printing processes some colours may not be a true representation of the product. Please see sample for actual colour.

Inclusive Handle Selection

Chrome Bow Handle



No. TH641

Stainless Steel 'T' Bar Handle



No. TH625

Chrome Wave Handle



No. TH643

Round Chrome Knob



No. TH642

Chrome Hourglass Knob



No. TH619
Supplied with midi/tall mirror doors

Square Chrome Domed Knob



No. TH657

Square Chrome 'D' Handle



No. TH621

Mat Black Bow Handle



No. TH708

Chrome Square Knob NEW



No. TH616

'Inclusive' handles and 'Push to Open' doors are included within the stated cabinet price. If a premium handle is chosen the 'Surcharge' price difference will be applied per handle. Please see Brassware & Handle section for prices.

Push to Open Doors allows the handleless operation of doors.

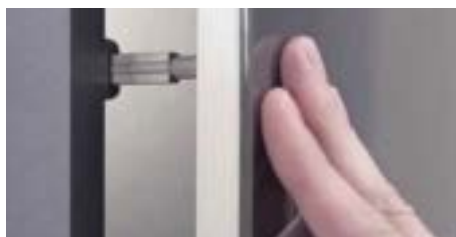

CODE: HANDLELESS
Handleless Cabinet door option is inclusive. When this option is ordered all cabinets will be supplied fitted with push to open fittings.

Surcharge Premium Handle Selection

Square Chrome 'D' Handles



No. TH622

No. TH623

Chrome & Crystal 'D' Handle & Knob



No. TH658

No. TH659

Chrome Bow Handles **NEW**



No. TH692

No. TH693

Contemporary Chrome Handle **NEW**



No. TH721

Contemporary Matt Black Handle **NEW**



No. TH722

Contemporary Satin Brass Handle **NEW**



No. TH723

Chrome Knob & 'D' Handle



No. TH710

No. TH709

Matt Black Knob & 'D' Handle **NEW**



No. TH716

No. TH715

Brushed Brass Knob & 'D' Handle **NEW**



No. TH718

No. TH717

Polished Chrome Wrap Over Handles

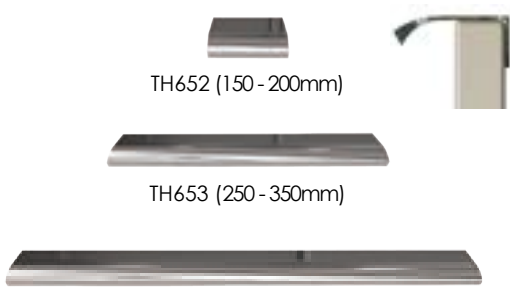

TH652 (150 - 200mm)

TH653 (250 - 350mm)

TH667 (400 - 900mm)

Square Satin Brass 'D' Handles



TH706

TH707

Push to Open Drawers allows the handleless operation of drawers.



CODE: HANDLELESS
 Handleless Cabinet drawer option is subject to a surcharge. When this option is ordered all cabinets will be supplied fitted with push to open fittings.

Cabinet Symbols

Throughout this product guide the symbols detailed below are used to aid reference for ease of use.



Plinth or Wall Mounted Cabinets

These cabinets are supplied with 200mm legs (loose) and wall hanging brackets fitted as standard. Allowing for either fitted plinth (supplied separately) or wall hanging as illustrated.



Wall Hung Cabinets

Fitted only with hanging brackets for a fully suspended modular look.

Stand Alone Cabinets

Full height side panels with a plinth pre-fitted to each cabinet so there is no need for additional plinth.



Side to Floor Cabinets

Plinth line cabinets can be fitted with full height side panels for a fully fitted look.

Basin Symbols



Fitted Inset Sit-On

These basins sit within the cabinet

Sit-On

These basins sit on the cabinet

Semi Recess

These basins sit in semi recess cabinets

Fitted Cabinet Lighting Symbol



Factory Prepared Inset Lights

Cabinets indicated with this symbol can be factory machined and prepared to take inset lights. For further details please see the lighting & accessories section of this guide.

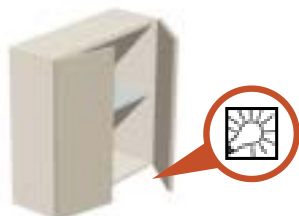

Illuminated Drawer Symbol



Factory Fitted Drawer Lights

Cabinets indicated with this symbol can be fitted with battery powered light fittings to illuminate drawer contents automatically on the opening of the drawer. For further details please see the drawer box options page.

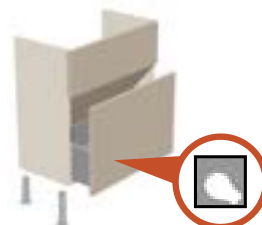

Six Simple Steps to Ordering



Choose your door front style and finish

1



The cabinet colour supplied will co-ordinate with the door front finish



Choose your handle or push to open for handleless option

4



Specify plinth selection. Choice available of MFC cabinet colour or door front finish

2



Choose your basin, tap style and any accessories including mirrors & lighting

5



Choose your worktop material and finish

3



List your requirements detailing cabinet codes, 'Side to Floor' requirements, sizes and handing

6



Planning & Design

CAD Design Software

Visualise and plan your bathroom designs using the Trend Bathrooms furniture catalogue available on Virtual Worlds, EQ, Smart Systems, Articaad and Tru Blue. We work closely with our software provider partners to keep our catalogue up to date on their platforms, in order to make it as easy as possible for our retail partners to present designs to their customers and to prepare quotations using our latest product information and prices.



Free Sample Swatch Service

Sample Swatches

Choosing the perfect finish for your bathroom furniture is never an easy choice, and so we encourage our customers to take advantage of our sample swatch service to order up to five FREE colour swatches to be delivered to your address.

Simply email: info@trendbathrooms.co.uk or call our customer support team on 0121 706 5750 with the details of the swatch colours you require. We encourage you to take advantage of this service as photographic and printing processes for some colours may not be a true reflection of the actual product in natural light.

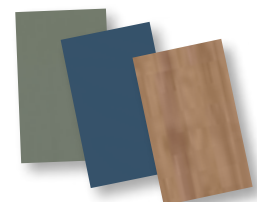

Swatch samples 140mm x 100mm

DRAWER BOX OPTIONS

Full Drawer



As part of our commitment to quality, our drawer boxes offer many premium features. In a sleek minimalist anthracite metal finish with no cover caps or access holes. Constructed with solid 16mm co-ordinated bases and metal backs for strength and stability with soft close full extension runners.

Drawer heights of 101mm and 139 mm for standard drawers, and 187mm for deep drawers offering maximum storage height. Drawerboxes can be adjusted both vertically and horizontally, with a third tilt adjustment for maximum alignment.

Please note:
Drawers cannot be retrofitted for the 'Push to Open' option. If required please specify at point of order.

Shaped 'U' Waste-Guard Drawer

Our range of basin cabinets can be ordered with full drawers or with U-guarded drawers to allow plumbing access.

Look out for the following letters at the end of the unit codes when ordering basin units with drawers to ensure the correct drawer type is ordered:

Basin Deep Drawer Cabinets

- 'F' = One Deep Full Drawer
- 'G' = One Deep Shaped 'U' Waste-Guard Drawer

Basin Two Drawer Cabinets

- 'GF' = One Shaped 'U' Waste-Guard Top Drawer
One Full Bottom Drawer
- 'G' = Two Shaped 'U' Waste-Guard Drawers



Please note: illuminated Drawer light fittings cannot be fitted to Shaped 'U' Waste-Guard Drawers.

Illuminated Drawer



Battery powered light fittings are available to illuminate drawer contents automatically on the opening of the drawer. When ordered these are supplied factory fitted on both drawer sides and have a re-chargeable battery to the rear of each drawer. To order use the code - **D1 - D2 - D3** when ordering a suitable drawer unit from our range.

The ILLUMINATED drawer box option is charge at £129 per drawer.



Icon signifies the availability of the illuminated drawers for each unit.

Please note that due to the positioning of the re-chargeable battery, only full drawers are suitable for this upgrade and this option is not offered for drawers with a Shaped 'U' Waste-Guard.

Push to Open

Push to Open Cabinet Doors
Handleless Cabinet door option is inclusive.





Push to Open Cabinet Doors are inclusive and will have the mechanism surface fitted to the gable side for one door units or to the middle shelf for two door units. Please note that when the Push to Open option is ordered, the soft close systems and front door buffers are removed.

Push to Open Cabinet Drawers
Handleless Cabinet drawer option is subject to a surcharge.

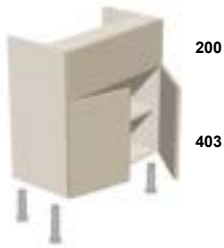

Push to Open Cabinet Drawers are subject to a surcharge of £45 per drawer. Special push to open drawer box mechanism will be supplied. Please note that when the Push to Open option is ordered, the soft close systems and front door buffers are removed.

FITTED BASE CABINETS

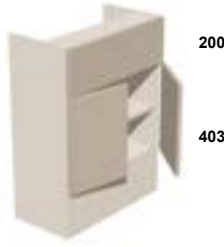





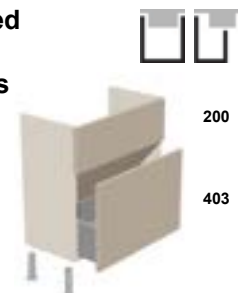

BASIN CABINETS	Order Code	Dimensions		Prices
		Cabinet Width	Depth inc. Fronts	
<p>SEMI-RECESS BASIN BASE Plinth or Wall Mounted without Basin 810 High inc. 200 legs</p>   <p>One fixed top panel Two doors One adjustable MFC shelf</p> <p>Top panel is not supplied pre-cut. Suitable for Semi-Recess or Sit-On Basins (not included). Supplied with removable back for ease of installation. 200mm Legs inc. supplied loose. Wall hanging brackets fitted.</p>	<p>220 Deep SC50/2 SC60/2 SC70/2 SC80/2</p> <p>320 Deep SC50/3 SC60/3 SC70/3 SC80/3</p> <p>520 Deep (Vanity) VB50/5 VB60/5 VB70/5 VB80/5</p>	<p>500 600 700 800</p> <p>500 600 700 800</p> <p>500 600 700 800</p>	<p>220 220 220 220</p> <p>320 320 320 320</p> <p>520 520 520 520</p>	<p>349 369 382 399</p> <p>349 369 382 399</p> <p>419 439 449 469</p>
<p>SEMI-RECESS BASIN BASE Stand Alone Without Basin 810 High</p>   <p>One fixed top panel Two doors One adjustable MFC shelf</p> <p>Top panel is not supplied pre-cut. Suitable for Semi-Recess or Sit-On Basins (not included). Supplied with removable back for ease of installation. Supplied with full height side panels and fitted plinth.</p>	<p>220 Deep SCF50/2 SCF60/2 SCF70/2 SCF80/2</p> <p>320 Deep SCF50/3 SCF60/3 SCF70/3 SCF80/3</p> <p>520 Deep (Vanity) SVB50/5 SVB60/5 SVB70/5 SVB80/5</p>	<p>500 600 700 800</p> <p>500 600 700 800</p> <p>500 600 700 800</p>	<p>220 220 220 220</p> <p>320 320 320 320</p> <p>520 520 520 520</p>	<p>349 369 382 399</p> <p>349 369 382 399</p> <p>419 439 449 469</p>

Cabinet Height = 810 High (610 without legs)

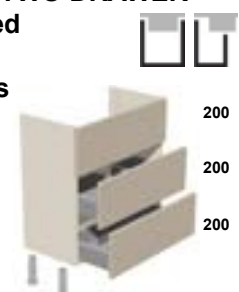
Prices include VAT
2023/24

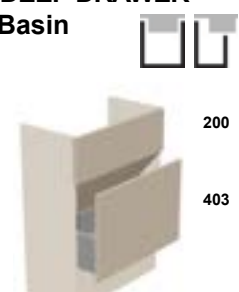
FITTED BASE CABINETS

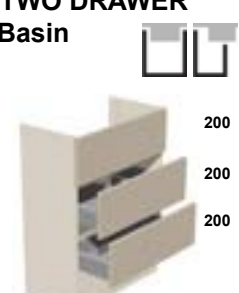





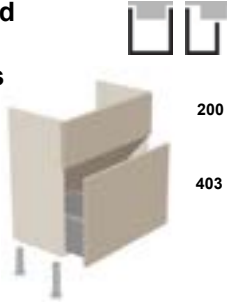

FITTED BASE CABINETS

FULL DRAWER BASIN CABINETS	Order Code	Dimensions		Prices
		Cabinet Width	Depth inc. Fronts	
SEMI-RECESS BASIN DEEP DRAWER Plinth or Wall Mounted without Basin 810 High inc. 200 legs  <p>One fixed top panel One deep full drawer</p> <p>Top panel is not supplied pre-cut. Suitable for Semi-Recess or Sit-On Basins (not included). Supplied with removable back for ease of installation. 200mm Legs inc. supplied loose. Wall hanging brackets fitted. 520 deep units Heavy duty wall hanging brackets fitted.</p>	 320 Deep SC50/1/3 F SC60/1/3 F 520 Deep (Vanity) VB50/1/5 F VB60/1/5 F  Drawer Light Add 'D1' to code	500	320	475
		600	320	509
SEMI-RECESS BASIN TWO DRAWER Plinth or Wall Mounted without Basin 810 High inc. 200 legs  <p>One fixed top panel One shaped 'U' waste-guard top drawer One full bottom drawer</p> <p>Top panel is not supplied pre-cut. Suitable for Semi-Recess or Sit-On Basins (not included). Supplied with removable back for ease of installation. 200mm Legs inc. supplied loose. Wall hanging brackets fitted. 520 deep units Heavy duty wall hanging brackets fitted.</p>	 NEW 320 Deep SC50/2/3 GF SC60/2/3 GF SC70/2/3 GF SC80/2/3 GF 520 Deep (Vanity) VB50/2/5 GF VB60/2/5 GF VB70/2/5 GF VB80/2/5 GF  Drawer Light Add 'D1' to code	500	320	699
		600	320	709
700	320	729		
800	320	749		
SEMI-RECESS BASIN DEEP DRAWER Stand Alone without Basin 810 High  <p>One fixed top panel One deep full drawer</p> <p>Top panel is not supplied pre-cut. Suitable for Semi-Recess or Sit-On Basins (not included). Supplied with removable back for ease of installation. Supplied with full height side panels and fitted plinth.</p>	 320 Deep SCF50/1/3 F SCF60/1/3 F 520 Deep (Vanity) VBF50/1/5 F VBF60/1/5 F  Drawer Light Add 'D1' to code	500	320	475
		600	320	509
SEMI-RECESS BASIN TWO DRAWER Stand Alone without Basin 810 High  <p>One fixed top panel One shaped 'U' waste-guard top drawer One full bottom drawer</p> <p>Top panel is not supplied pre-cut. Suitable for Semi-Recess or Sit-On Basins (not included). Supplied with removable back for ease of installation. Supplied with full height side panels and fitted plinth.</p>	 NEW 320 Deep SCF50/2/3 GF SCF60/2/3 GF SCF70/2/3 GF SCF80/2/3 GF 520 Deep (Vanity) VBF50/2/5 GF VBF60/2/5 GF VBF70/2/5 GF VBF80/2/5 GF  Drawer Light Add 'D1' to code	500	320	699
		600	320	709
700	320	729		
800	320	749		
500	520	709		
600	520	729		
700	520	749		
800	520	769		

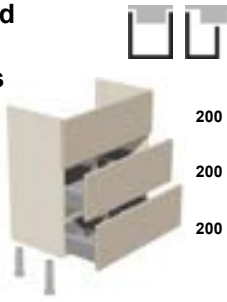
Cabinet Height = 810 High (610 without legs)

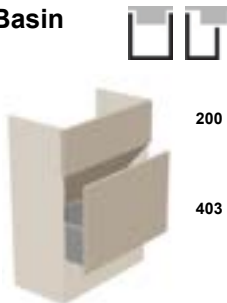
Prices include VAT
2023/24

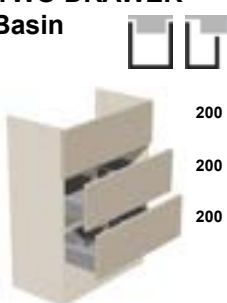
FITTED BASE CABINETS







WASTE-GUARD DRAWER BASIN CABINETS	Order Code	Dimensions		Prices
		Cabinet Width	Depth inc. Fronts	
SEMI-RECESS BASIN DEEP DRAWER Plinth or Wall Mounted without Basin 810 High inc. 200 legs  <p>One fixed top panel One deep shaped 'U' waste-guard drawer</p> <p>Top panel is not supplied pre-cut. Suitable for Semi-Recess or Sit-On Basins (not included). Supplied with removable back for ease of installation. 200mm Legs inc. supplied loose. Wall hanging brackets fitted. 520 deep units Heavy duty wall hanging brackets fitted.</p>	 320 Deep SC50/1/3 G SC60/1/3 G 520 Deep (Vanity) VB50/1/5 G VB60/1/5 G	500	320	475
		600	320	509
SEMI-RECESS BASIN TWO DRAWER Plinth or Wall Mounted without Basin 810 High inc. 200 legs  <p>One fixed top panel Two shaped 'U' waste-guard drawers</p> <p>Top panel is not supplied pre-cut. Suitable for Semi-Recess or Sit-On Basins (not included). Supplied with removable back for ease of installation. 200mm Legs inc. supplied loose. Wall hanging brackets fitted. 520 deep units Heavy duty wall hanging brackets fitted.</p>	 NEW 320 Deep SC50/2/3 G SC60/2/3 G SC70/2/3 G SC80/2/3 G 520 Deep (Vanity) VB50/2/5 G VB60/2/5 G VB70/2/5 G VB80/2/5 G	500	320	699
		600	320	709
		700	320	729
		800	320	749
SEMI-RECESS BASIN DEEP DRAWER Stand Alone without Basin 810 High  <p>One fixed top panel One deep shaped 'U' waste-guard drawer</p> <p>Top panel is not supplied pre-cut. Suitable for Semi-Recess or Sit-On Basins (not included). Supplied with removable back for ease of installation. Supplied with full height side panels and fitted plinth.</p>	 320 Deep SCF50/1/3 G SCF60/1/3 G 520 Deep (Vanity) VBF50/1/5 G VBF60/1/5 G	500	320	475
		600	320	509
SEMI-RECESS BASIN TWO DRAWER Stand Alone without Basin 810 High  <p>One fixed top panel Two shaped 'U' waste-guard drawers</p> <p>Top panel is not supplied pre-cut. Suitable for Semi-Recess or Sit-On Basins (not included). Supplied with removable back for ease of installation. Supplied with full height side panels and fitted plinth.</p>	 NEW 320 Deep SCF50/2/3 G SCF60/2/3 G SCF70/2/3 G SCF80/2/3 G 520 Deep (Vanity) VBF50/2/5 G VBF60/2/5 G VBF70/2/5 G VBF80/2/5 G	500	320	699
		600	320	709
		700	320	729
		800	320	749
		500	520	709
		600	520	729
		700	520	749
		800	520	769

Cabinet Height = 810 High (610 without legs)

Prices include VAT
2023/24

FITTED BASE CABINETS







FITTED BASE CABINETS

WC CABINETS	Order Code	Dimensions		Prices	
		Cabinet Width	Depth inc. Fronts		
<p>WC BASE Plinth Line without Cistern 810 High inc. 200 legs</p>  <p>Two removable front fascias</p> <p>Pan not included. For pan & cistern see Sanitaryware pages. ** 500 x 220 deep not suitable for comfort height pans. Cistern access is through removable front fascia panels. 220 deep units supplied with removable back rail for installation. 200mm Legs inc. supplied loose. Wall hanging brackets fitted.</p>	 <p>220 Deep WC50/2** WC60/2</p> <p>320 Deep WC50/3 WC60/3</p>	500	220	349	
		600	220	359	
		500	320	349	
		600	320	359	
<p>WC BASE Plinth Line with Cistern 810 High inc. 200 legs</p>  <p>Two removable front fascias Concealed dual flush cistern with small round chrome push button, supplied loose</p> <p>Pan not included, for pan see Sanitaryware pages. * 400 x 320 deep unit supplied with compact cistern and not suitable for comfort height pans. ** 500 x 220 deep not suitable for comfort height pans. Fascia panel pre-cut for flush button. Cistern access is through removable front fascia panels. 220 deep units supplied with removable back rail for installation. 200mm Legs inc. supplied loose. Wall hanging brackets fitted.</p>	 <p>220 Deep WCC50/2** WCC60/2</p> <p>320 Deep WCC40/3* WCC50/3 WCC60/3</p>	500	220	624	
		600	220	634	
		400	320	614	
		500	320	624	
		600	320	634	
<p>BIDET BASE Plinth Line without Bidet 810 High inc. 200 legs</p>  <p>Two removable front fascias BD = Supplied with full drawer</p> <p>Bidet not included. 200mm Legs inc. supplied loose. Wall hanging brackets fitted.</p>	 <p>220 Deep Without drawer B40/2 B50/2 B60/2</p> <p>320 Deep Without drawer B40/3 B50/3 B60/3</p> <p>320 Deep With drawer BD40/3 BD50/3 BD60/3</p>	400	220	339	
		500	220	349	
		600	220	359	
		400	320	339	
		500	320	349	
		600	320	359	
		400	320	423	
		500	320	435	
		600	320	447	

Cabinet Height = 810 High (610 without legs)

Prices include VAT
2023/24

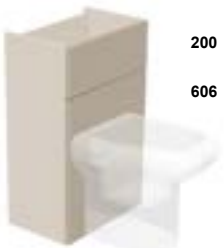
FITTED BASE CABINETS







WC CABINETS	Order Code	Dimensions		Prices
		Cabinet Width	Depth inc. Fronts	
<p>WC BASE Stand Alone without Cistern 810 High</p>  <p>Two removable front fascias</p> <p>Pan not included. For pan & cistern see Sanitaryware pages. ** 500 x 220 deep not suitable for comfort height pans. Cistern access is through removable front fascia panels. 220 deep units supplied with removable back rail for installation. Supplied with full height side panels.</p>	<p></p> <p>220 Deep WCF50/2** WCF60/2</p> <p>320 Deep WCF50/3 WCF60/3</p>	<p>500 600</p> <p>220 220</p> <p>500 600</p> <p>320 320</p>	<p>349 359</p> <p>349 359</p>	
<p>WC BASE Stand Alone with Cistern 810 High</p>  <p>Two removable front fascias Concealed dual flush cistern with small round chrome push button, supplied loose</p> <p>Pan not included, for pan see Sanitaryware pages. * 400 x 320 deep unit supplied with compact cistern and not suitable for comfort height pans. ** 500 x 220 deep not suitable for comfort height pans. Fascia panel pre-cut for flush button. Cistern access is through removable front fascia panels. 220 deep units supplied with removable back rail for installation. Supplied with full height side panels.</p>	<p></p> <p>220 Deep WCCF50/2** WCCF60/2</p> <p>320 Deep WCCF40/3* WCCF50/3 WCCF60/3</p>	<p>500 600</p> <p>220 220</p> <p>400 500 600</p> <p>320 320 320</p>	<p>624 634</p> <p>614 624 634</p>	
<p>BIDET BASE Stand Alone without Bidet 810 High</p>  <p>Two removable front fascias BDF = Supplied with full drawer</p> <p>Bidet not included. Supplied with full height side panels.</p>	<p></p> <p>220 Deep Without drawer BF40/2 BF50/2 BF60/2</p> <p>320 Deep Without drawer BF40/3 BF50/3 BF60/3</p> <p>320 Deep With drawer BDF40/3 BDF50/3 BDF60/3</p>	<p>400 500 600</p> <p>220 220 220</p> <p>400 500 600</p> <p>320 320 320</p> <p>400 500 600</p> <p>320 320 320</p>	<p>339 349 359</p> <p>339 349 359</p> <p>423 435 447</p>	

Cabinet Height = 810 High

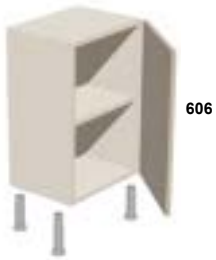
Prices include VAT
2023/24

FITTED BASE CABINETS







FITTED BASE CABINETS

HI-LINE & OPEN SHELF CABINETS	Order Code	Dimensions		Prices		
		Cabinet Width	Depth inc. Fronts			
HI-LINE SINGLE BASE Plinth or Wall Mounted 810 High inc. 200 legs  One door One adjustable MFC shelf	 220 Deep H15/2 L/R* H20/2 L/R* H25/2 L/R H30/2 L/R H35/2 L/R H40/2 L/R 320 Deep H15/3 L/R* H20/3 L/R* H25/3 L/R H30/3 L/R H35/3 L/R H40/3 L/R 520 Deep H15/5 L/R* H20/5 L/R* H25/5 L/R H30/5 L/R H35/5 L/R H40/5 L/R					
		150	220	205		
		200	220	215		
		250	220	225		
		300	220	230		
		350	220	245		
		400	220	250		
		150	320	205		
		200	320	215		
		250	320	225		
		300	320	230		
		350	320	245		
		400	320	250		
		150	520	230		
		200	520	245		
250	520	255				
300	520	265				
350	520	275				
400	520	290				
*Shaker supplied in slab door for 150 & 200 wide units. Please state L/R hand when ordering. Right Hand illustrated. 200mm Legs inc. supplied loose. Wall hanging brackets fitted.						
HI-LINE DOUBLE BASE Plinth or Wall Mounted 810 High inc. 200 legs  Two doors One adjustable MFC shelf	 220 Deep H40/2/2* H50/2 H60/2 H70/2 H80/2 320 Deep H40/3/2* H50/3 H60/3 H70/3 H80/3 520 Deep H40/5/2* H50/5 H60/5 H70/5 H80/5					
		400	220	299		
		500	220	315		
		600	220	330		
		700	220	355		
		800	220	371		
		400	320	299		
		500	320	315		
		600	320	330		
		700	320	355		
		800	320	371		
		400	520	335		
		500	520	389		
		600	520	405		
		700	520	419		
800	520	439				
*Shaker supplied in slab door for 400 wide unit. 200mm Legs inc. supplied loose. Wall hanging brackets fitted.						
OPEN SHELF BASE Plinth or Wall Mounted 810 High inc. 200 legs  One glass shelf	 220 Deep OB15/2 OB20/2 OB25/2 OB30/2 320 Deep OB15/3 OB20/3 OB25/3 OB30/3					
		150	220	174		
		200	220	176		
		250	220	182		
		300	220	189		
		150	320	174		
		200	320	176		
		250	320	182		
		300	320	189		
		Unit sits flush with door front. Supplied in cabinet finish. Please note: This unit is supplied with 18mm matching back. 200mm Legs inc. supplied loose. Wall hanging brackets fitted.				

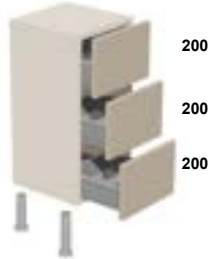
Cabinet Height = 810 High (610 without legs)

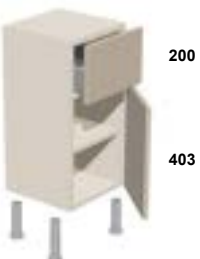
Prices include VAT
2023/24

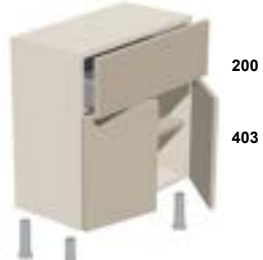
FITTED BASE CABINETS







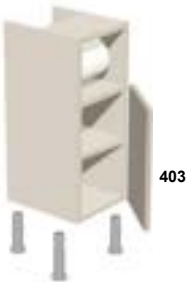

DRAWER, DRAWERLINE & ACCESSORY CABINETS	Order Code	Dimensions		Prices								
		Cabinet Width	Depth inc. Fronts									
<p>THREE DRAWER BASE Plinth or Wall Mounted 810 High inc. 200 legs</p>  <p>Three full drawers</p>	 <p>320 Deep 3DP25/3 3DP30/3 3DP40/3 3DP50/3 3DP60/3</p> <p>520 Deep 3DP25/5 3DP30/5 3DP40/5 3DP50/5 3DP60/5</p>  <p>Drawer Light Add 'D3' to code</p>											
					250	320	439					
					300	320	462					
					400	320	505					
					500	320	549					
					600	320	579					
					250	520	519					
					300	520	542					
					400	520	585					
					500	520	629					
					600	520	659					
					200mm Legs inc. supplied loose. Wall hanging brackets fitted.							
					<p>DRAWERLINE SINGLE BASE Plinth or Wall Mounted 810 High inc. 200 legs</p>  <p>One full drawer One door One adjustable MFC shelf</p>	 <p>320 Deep D25/3 L/R D30/3 L/R D40/3 L/R</p> <p>520 Deep D25/5 L/R D30/5 L/R D40/5 L/R</p>  <p>Drawer Light Add 'D1' to code</p>						
										250	320	339
										300	320	349
400	320	379										
250	520	379										
300	520	399										
400	520	419										
Please state L/R hand. Right hand illustrated. 200mm Legs inc. supplied loose. Wall hanging brackets fitted.												
<p>DRAWERLINE DOUBLE BASE Plinth or Wall Mounted 810 High inc. 200 legs</p>  <p>One full drawer Two doors One adjustable MFC shelf</p>	 <p>320 Deep D50/3 D60/3 D70/3 D80/3</p> <p>520 Deep D50/5 D60/5 D70/5 D80/5</p>  <p>Drawer Light Add 'D1' to code</p>											
										500	320	524
										600	320	539
										700	320	559
										800	320	575
										500	520	559
										600	520	579
					700	520	599					
					800	520	619					
					200mm Legs inc. supplied loose. Wall hanging brackets fitted.							

Cabinet Height = 810 High (610 without legs)

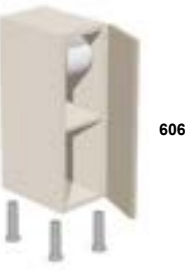
Prices include VAT
2023/24

FITTED BASE CABINETS

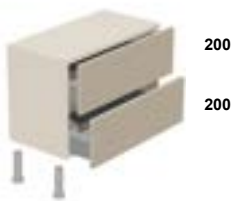



FITTED BASE CABINETS

ACCESSORY & LOW BASE CABINETS	Order Code	Dimensions		Prices
		Cabinet Width	Depth inc. Fronts	
OPEN TISSUE ROLL BASE Plinth or Wall Mounted 810 High inc. 200 legs  <p>403</p> <p>One door One tissue roll holder One adjustable MFC shelf</p> <p>Please state L/R hand when ordering. Right Hand illustrated. 200mm Legs inc. supplied loose. Wall hanging brackets fitted.</p>	 220 Deep TRO20/2 L/R TRO25/2 L/R 320 Deep TRO20/3 L/R TRO25/3 L/R	200	220	245
		250	220	245
		200	320	245
		250	320	245
TISSUE ROLL BASE Plinth or Wall Mounted 810 High inc. 200 legs  <p>606</p> <p>One door One tissue roll holder One adjustable MFC shelf</p> <p>Please state L/R hand when ordering. Right Hand illustrated. 200mm Legs inc. supplied loose. Wall hanging brackets fitted.</p>	 NEW 220 Deep TRU20/2 L/R TRU25/2 L/R 320 Deep TRU20/3 L/R TRU25/3 L/R	200	220	289
		250	220	289
		200	320	289
		250	320	289
INSET TISSUE ROLL BASE Plinth or Wall Mounted 810 High inc. 200 legs  <p>200</p> <p>403</p> <p>One fixed top panel with inset toilet roll holder One door One adjustable MFC shelf</p> <p>Please state L/R hand when ordering. Right Hand illustrated. 200mm Legs inc. supplied loose. Wall hanging brackets fitted.</p>	 NEW 220 Deep TRD25/2 L/R 320 Deep TRD25/3 L/R	250	220	345
		250	320	345
LOW SIT-ON BASIN TWO DRAWER BASE Plinth or Wall Mounted 607 High inc. 200 legs  <p>200</p> <p>200</p> <p>Full Drawer (F): Two full drawers</p> <p>Waste Guard Drawer (GF): One Shaped 'U' waste-guard top drawer One full bottom drawer</p> <p>Suitable for Sit-On Basins (not included). See 'Sanitaryware' for Nano low profile traps if required. 200mm Legs inc. supplied loose. Heavy duty wall hanging brackets fitted.</p>	 Full Drawer 520 Deep L2DP50/5 F L2DP60/5 F L2DP70/5 F L2DP80/5 F L2DP90/5 F Waste Guard Drawer 520 Deep L2DP50/5 GF L2DP60/5 GF L2DP70/5 GF L2DP80/5 GF L2DP90/5 GF  Drawer Light Add 'D1' to code	500	520	575
		600	520	609
		700	520	629
		800	520	645
		900	520	665
		500	520	575
		600	520	609
		700	520	629
		800	520	645
		900	520	665

Cabinet Height = 810 High (610 without legs)
Cabinet Height = 607 High (407 without legs)

Prices include VAT
2023/24

FITTED BASE CABINETS

CORNER CABINETS	Order Code	Dimensions		Prices
		Cabinet Width	Depth inc. Fronts	
HI-LINE CORNER BASE Plinth or Wall Mounted 810 High inc. 200 legs  One door One adjustable MFC shelf One door matching corner filler For corner planning information see page below. Please state L/R hand blank. Right hand blank illustrated. Code = Cabinet width (600mm) and door size followed by cabinet depth. 200mm Legs inc. supplied loose. Wall hanging brackets fitted.	 220 Deep CH5/30/2 L/R	500	220	330
	320 Deep CH6/30/3 L/R	600	320	330
	520 Deep CH6/30/5 L/R	600	520	405
DRAWERLINE CORNER BASE Plinth or Wall Mounted 810 High inc. 200 legs  One full drawer One door One adjustable MFC shelf One door matching corner filler For corner planning information see page below. Please state L/R hand blank. Right hand blank illustrated. Code = Cabinet width (600mm) and door size followed by cabinet depth. 200mm Legs inc. supplied loose. Wall hanging brackets fitted.	 320 Deep CD6/30/3 L/R	600	320	459
	520 Deep CD6/30/5 L/R  Drawer Light Add 'D1' to code	600	520	475

FITTED BASE CABINETS

CORNER CABINET BASE PLANNING

CORNER BASE PLANNING

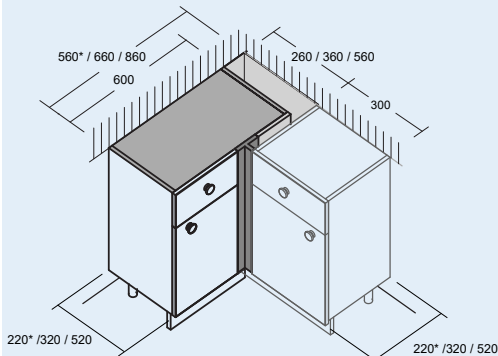
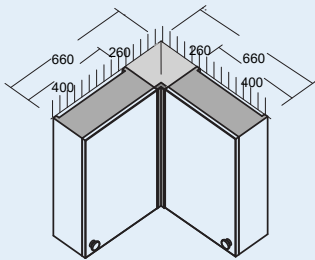

Corner planning suitable for all base corner cabinets
 *(220 Deep = 560 Corner planning)
 (320 Deep = 660 Corner planning)
 (520 Deep = 860 Corner planning)
 Example illustrates R/H Blank base cabinet
 (please state handing when ordering)
 * 220 deep not available in Drawline version

90° Void Corner Filler: Matching door front panels supplied separately allow for void corners such as soil pipe clearance as illustrated. Supplied in two parts 100mm & 40mm wide for trimming and fitting on site. See 'Plinth, Bath & Finishing panels' section for details
Order Code: 90/CFF/610

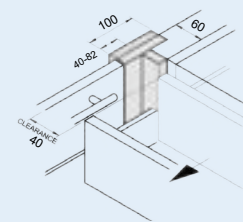

Adjustable Corner Cabinet Filler:
 Supplied with corner cabinet allows for some adjustment when fitting as illustrated below.

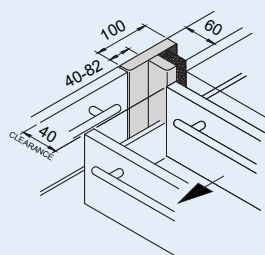

VOID CORNER PLANNING

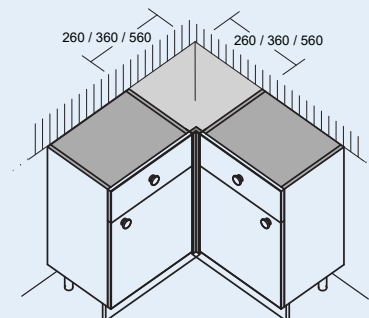
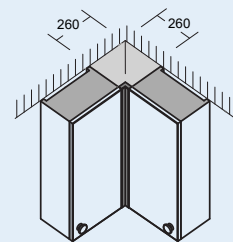









Fixed void suitable for 220 / 320 / 520 Deep Cabinets
 *(220 Deep = 560 Corner planning)
 (320 Deep = 660 Corner planning)
 (520 Deep = 860 Corner planning)
 * 220 deep not available in Drawline version

Cabinet Height = 810 High (610 without legs)

Prices include VAT
 2023/24

FITTED TALL CABINETS

TALL CABINETS	Order Code	Dimensions		Prices
		Cabinet Width	Depth inc. Fronts	
<p>TALL Plinth or Wall Mounted 1920 High (Inc 200 legs)</p>  <p>Two doors One glass shelf Two fixed MFC shelves Two adjustable MFC shelves</p> <p>Please state L/R hand when ordering. Right Hand illustrated. Please note: This unit is supplied with 18mm matching back. 200mm Legs inc. supplied loose. Wall hanging brackets fitted.</p>	 <p>220 Deep T30/2 L/R T40/2 L/R</p> <p>320 Deep T30/3 L/R T40/3 L/R</p>  <p>Inset Light Above middle shelf Add 'T3' to code</p>	<p>300 400</p> <p>220 220</p> <p>300 400</p> <p>320 320</p>	<p>455 495</p> <p>455 495</p>	
<p>FRAMELESS MIRRORED OPEN TALL Plinth or Wall Mounted 1920 High (Inc 200 legs)</p>  <p>One frameless mirror door One door One glass shelf Two fixed MFC shelves Two adjustable MFC shelves</p> <p>Mirror doors are double sided. Please state L/R hand when ordering. Right Hand illustrated. Cabinet with raised MFC shelf for handleless mirror door opening. Please note: This unit is supplied with 18mm matching back. 200mm Legs inc. supplied loose. Wall hanging brackets fitted.</p>	 <p>220 Deep TM30/2 L/R</p> <p>320 Deep TM30/3 L/R</p>  <p>Inset Light Above middle shelf Add 'T3' to code</p>	<p>300 300</p> <p>220 320</p>	<p>555</p> <p>555</p>	
<p>FRAMELESS MIRRORED TALL Plinth or Wall Mounted 1920 High (Inc 200 legs)</p>  <p>One frameless mirror door Two fixed MFC shelves Three adjustable MFC shelves</p> <p>Tall mirror door double sided, drilled and includes handle No.619. Please state L/R hand when ordering. Right Hand illustrated. 200mm Legs inc. supplied loose. Wall hanging brackets fitted.</p>	 <p>220 Deep TFM30/2 L/R</p> <p>320 Deep TFM30/3 L/R</p>	<p>300 300</p> <p>210 310</p>	<p>799</p> <p>799</p>	



Cabinet Height = 1920 High (1720 without legs)

Prices include VAT
2023/24

FITTED TALL CABINETS

FITTED WALL CABINETS

FITTED WALL CABINETS

WALL & MIRROR CABINETS	Order Code	Dimensions		Prices		
		Cabinet Width	Depth inc. Fronts			
SINGLE WALL 610 High  One door One glass shelf	220 Deep W15/2 L/R* W20/2 L/R* W25/2 L/R W30/2 L/R W35/2 L/R W40/2 L/R  Inset Light Bottom Shelf Add 'T1' to code	150	220	215		
		200	220	225		
		250	220	235		
		300	220	240		
		350	220	255		
		400	220	260		
*Shaker supplied in slab door for 150 & 200 unit. Please state L/R hand when ordering. Right Hand illustrated.						
DOUBLE WALL 610 High  Two doors One glass shelf	220 Deep W40/2/2* W50/2 W60/2 W70/2 W80/2  Inset Light Bottom Shelf Add 'T1' to code	400	220	309		
		500	220	325		
		600	220	340		
		700	220	365		
		800	220	381		
		*Shaker supplied in slab door for 400 unit.				
SINGLE FRAMELESS MIRRORED WALL 610 High  One frameless mirror door One MFC shelf on 135 deep One glass shelf on 210 deep	135 Deep MW25/1FL L/R MW30/1FL L/R MW35/1FL L/R MW40/1FL L/R 210 Deep MW25/2FL L/R MW30/2FL L/R MW35/2FL L/R MW40/2FL L/R  Inset Light Bottom Shelf Add 'T1' to code	250	135	369		
		300	135	375		
		350	135	385		
		400	135	399		
		250	210	369		
		300	210	375		
		350	210	385		
		400	210	399		
		Mirror doors are double sided. Cabinet with raised bottom shelf for handleless mirror door opening. Please state L/R hand when ordering. Right Hand illustrated.				
		DOUBLE FRAMELESS MIRRORED WALL 610 High  Two frameless mirror doors One MFC shelf on 135 deep One glass shelf on 210 deep	135 Deep MW50/1FL MW60/1FL MW70/1FL MW80/1FL 210 Deep MW50/2FL MW60/2FL MW70/2FL MW80/2FL  Inset Light Bottom Shelf Add 'T1' to code	500	135	609
				600	135	616
				700	135	638
800	135			660		
500	210			609		
600	210			616		
700	210			638		
800	210			660		
Mirror doors are double sided. Cabinet with raised bottom shelf for handleless mirror door opening.						

Cabinet Height = 610 High

Prices include VAT
2023/24

FITTED WALL & MIDI CABINETS

WALL & MIDI WALL CABINETS	Order Code	Dimensions		Prices
		Cabinet Width	Depth inc. Fronts	
<p>OPEN SHELF WALL 610 High</p>  <p>One glass shelf</p> <p>Unit sits flush with door front. Supplied in cabinet finish. Please note: This unit is supplied with 18mm matching back.</p>	<p>OW15/2 OW20/2 OW25/2 OW30/2</p>  <p>Inset Light Top & Bottom Shelf Add 'T2' to code</p>	<p>150 200 250 300</p>	<p>220 220 220 220</p>	<p>166 168 174 181</p>
<p>MIRRORED DISPLAY CABINET 810 HIGH</p>  <p>Two frameless mirror doors One MFC shelf on 135 deep One glass shelf on 210 deep</p> <p>Mirror doors are double sided. Cabinet with raised shelf for handleless mirror door opening. Please note: This unit is supplied with 18mm matching back.</p>	<p>135 Deep NEW MW81 50/1FL MW81 60/1FL MW81 70/1FL MW81 80/1FL</p> <p>210 Deep MW81 50/2FL MW81 60/2FL MW81 70/2FL MW81 80/2FL</p>  <p>Inset Light Bottom Shelf Add 'T1' to code</p>	<p>500 600 700 800</p> <p>500 600 700 800</p>	<p>135 135 135 135</p> <p>210 210 210 210</p>	<p>637 644 666 688</p> <p>637 644 666 688</p>
<p>MIDI DRESSER With Midway Shelf 1150 High</p>  <p>One door One fixed MFC shelf Two glass shelves</p> <p>Wall hanging brackets fitted. Please state L/R hand when ordering. Right Hand illustrated. Please note: This unit is supplied with 18mm matching back.</p>	<p>220 Deep NEW DRM30/2 L/R DRM40/2 L/R</p>  <p>Inset Light Bottom Shelf Add 'T1' to code</p>	<p>300 400</p>	<p>220 220</p>	<p>359 389</p>
<p>MIDI FRAMELESS MIRRORED WALL 1150 High</p>  <p>One frameless mirror door Three glass shelves</p> <p>Wall hanging brackets fitted. Midi mirror door double sided, drilled and includes handle No.619. Please state L/R hand when ordering. Right Hand illustrated.</p>	<p>MIDI30/2FL L/R</p>  <p>Inset Light Bottom Shelf Add 'T1' to code</p>	<p>300</p>	<p>210</p>	<p>595</p>

Cabinet Height = 610 / 810 / 1088 / 1150 High

Prices include VAT
2023/24

FITTED ARCO ROUND MINERAL CAST BASIN CABINETS

Arco Round



The Arco Round, selected for its generous basin sizes and beautiful curved design. Choose from our range of cabinets which have been carefully designed to combine with the Arco Round mineral cast basin to ensure compatibility. All fascias are machine cut and factory prepared giving you trouble free installation.





ARCO BASIN ROUND
To suit 220 Deep Units
Mineral Cast Semi-Recess
510 Wide x 360 Deep basin
610 Wide x 360 Deep basin



ARCO BASIN ROUND
To suit 320 Deep Units
Mineral Cast Semi-Recess
510 Wide x 460 Deep basin
610 Wide x 460 Deep basin

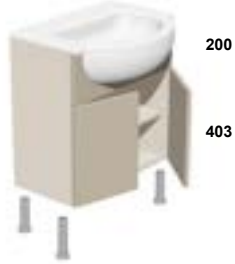











FITTED BASIN CABINETS

FITTED COMBINED BASIN CABINETS	Order Code	Dimensions		Price
		Cabinet Width	Depth inc. Fronts	
<p>SEMI-RECESS BASIN Plinth or Wall Mounted with Arco Round Basin 810 High inc. 200 legs</p>   <p>One fixed top panel Two doors One adjustable MFC shelf One Arco Round basin</p> <p>220 Deep SCA50/2 SCA60/2</p> <p>320 Deep SCA50/3 SCA60/3</p> <p>Top panel pre-cut to suit basin. Basin overhangs 5mm either side & 140mm over front (30mm rim). Supplied with removable back for ease of installation. 200mm Legs inc. supplied loose. Wall hanging brackets fitted.</p>				
		500 600	220 220	834 854
		500 600	320 320	858 878
<p>SEMI-RECESS BASIN Stand Alone with Arco Round Basin 810 High</p>   <p>One fixed top panel Two doors One adjustable MFC shelf One Arco Round basin</p> <p>220 Deep SCAF50/2 SCAF60/2</p> <p>320 Deep SCAF50/3 SCAF60/3</p> <p>Top panel pre-cut to suit basin. Basin overhangs 5mm either side & 140mm over front (30mm rim). Supplied with removable back for ease of installation. Supplied with full height sides and fitted plinth.</p>				
		500 600	220 220	834 854
		500 600	320 320	858 878

Cabinet Height = 810 High (610 without legs)

Prices include VAT
2023/24

FITTED ARCO ROUND MINERAL CAST BASIN CABINETS

FITTED COMBINED BASIN CABINETS	Order Code	Dimensions		Prices
		Cabinet Width	Depth inc. Fronts	
<p>SEMI-RECESS BASIN DEEP DRAWER Plinth or Wall Mounted with Arco Round Basin 810 High inc. 200 legs</p>  <p>200 403</p> <p>One fixed top panel One deep full drawer One Arco Round basin</p> <p>Top panel pre-cut to suit basin. Basin overhangs 5mm either side & 140mm over front (30mm rim). Supplied with removable back for ease of installation. 200mm Legs inc. supplied loose. Wall hanging brackets fitted.</p>	 <p>320 Deep SCA50/1/3 F SCA60/1/3 F</p>  <p>Drawer Light Add 'D1' to code</p>	500 600	320 320	984 1018
<p>SEMI-RECESS BASIN TWO DRAWER Plinth or Wall Mounted with Arco Round Basin 810 High inc. 200 legs</p>  <p>200 200 200</p> <p>One fixed top panel One shaped 'U' waste-guard top drawer One full bottom drawer One Arco Round basin</p> <p>Top panel pre-cut to suit basin. Basin overhangs 5mm either side & 140mm over front (30mm rim). Supplied with removable back for ease of installation. 200mm Legs inc. supplied loose. Wall hanging brackets fitted.</p>	 NEW <p>320 Deep SCA50/2/3 GF SCA60/2/3 GF</p>  <p>Drawer Light Add 'D1' to code (Bottom drawer only)</p>	500 600	320 320	1087 1096
<p>SEMI-RECESS BASIN DEEP DRAWER Stand Alone with Arco Round Basin 810 High</p>  <p>200 403</p> <p>One fixed top panel One deep full drawer One Arco Round basin</p> <p>Top panel pre-cut to suit basin. Basin overhangs 5mm either side & 140mm over front (30mm rim). Supplied with removable back for ease of installation. Supplied with full height sides and fitted plinth.</p>	 NEW <p>320 Deep SCAF50/1/3 F SCAF60/1/3 F</p>  <p>Drawer Light Add 'D1' to code</p>	500 600	320 320	984 1018
<p>SEMI-RECESS BASIN TWO DRAWER Stand Alone with Arco Round Basin 810 High</p>  <p>200 200 200</p> <p>One fixed top panel One shaped 'U' waste-guard top drawer One full bottom drawer One Arco Round basin</p> <p>Top panel pre-cut to suit basin. Basin overhangs 5mm either side & 140mm over front (30mm rim). Supplied with removable back for ease of installation. Supplied with full height sides and fitted plinth.</p>	 NEW <p>320 Deep SCAF50/2/3 GF SCAF60/2/3 GF</p>  <p>Drawer Light Add 'D1' to code (Bottom drawer only)</p>	500 600	320 320	1087 1096

Cabinet Height = 810 High (610 without legs)

Prices include VAT
2023/24

FITTED ARCO SQUARE MINERAL CAST BASIN CABINETS

Arco Square

NEW



The Arco Square, selected for its generous basin sizes and elegant rectangular lines.

Choose from our range of cabinets which have been carefully designed to combine with the Arco Square mineral cast basin to ensure compatibility. All fascias are machine cut and factory prepared giving you trouble free installation.







ARCO BASIN SQUARE
To suit 220 Deep Units
Mineral Cast Semi-Recess
510 Wide x 340 Deep basin
610 Wide x 340 Deep basin



ARCO BASIN SQUARE
To suit 320 Deep Units
Mineral Cast Semi-Recess
510 Wide x 440 Deep basin
610 Wide x 440 Deep basin













FITTED BASIN CABINETS

FITTED COMBINED BASIN CABINETS	Order Code	Dimensions		Price
		Cabinet Width	Depth inc. Fronts	
<p>SEMI-RECESS BASIN Plinth or Wall Mounted with Arco Square Basin 810 High inc. 200 legs</p>  <p>One fixed top panel Two doors One adjustable MFC shelf One Arco Square basin</p>  <p>200 403</p> <p>Top panel pre-cut to suit basin. Basin overhangs 5mm either side & 120mm over front (30mm rim). Supplied with removable back for ease of installation. 200mm Legs inc. supplied loose. Wall hanging brackets fitted.</p>	<p>220 Deep SCAS50/2 SCAS60/2</p> <p>320 Deep SCAS50/3 SCAS60/3</p>	500	220	848
		600	220	868
<p>SEMI-RECESS BASIN Stand Alone with Arco Square Basin 810 High</p>  <p>One fixed top panel Two doors One adjustable MFC shelf One Arco Square basin</p>  <p>200 403</p> <p>Top panel pre-cut to suit basin. Basin overhangs 5mm either side & 120mm over front (30mm rim). Supplied with removable back for ease of installation. Supplied with full height sides and fitted plinth.</p>	<p>220 Deep SCAFS50/2 SCAFS60/2</p> <p>320 Deep SCAFS50/3 SCAFS60/3</p>	500	220	848
		600	220	868
		500	320	878
		600	320	898

Cabinet Height = 810 High (610 without legs)

Prices include VAT
2023/24

FITTED ARCO SQUARE MINERAL CAST BASIN CABINETS

FITTED COMBINED BASIN CABINETS	Order Code	Dimensions		Prices
		Cabinet Width	Depth inc. Fronts	
<p>SEMI-RECESS BASIN DEEP DRAWER Plinth or Wall Mounted with Arco Square Basin 810 High inc. 200 legs</p>  <p>200 403</p> <p>One fixed top panel One deep full drawer One Arco Square basin</p> <p>Top panel pre-cut to suit basin. Basin overhangs 5mm either side & 120mm over front (30mm rim). Supplied with removable back for ease of installation. 200mm Legs inc. supplied loose. Wall hanging brackets fitted.</p>	 <p>320 Deep SCAS50/1/3 F SCAS60/1/3 F</p>  <p>Drawer Light Add 'D1' to code</p>	500 600	320 320	1004 1038
<p>SEMI-RECESS BASIN TWO DRAWER Plinth or Wall Mounted with Arco Square Basin 810 High inc. 200 legs</p>  <p>200 200 200</p> <p>One fixed top panel One shaped 'U' waste-guard top drawer One full bottom drawer One Arco Square basin</p> <p>Top panel pre-cut to suit basin. Basin overhangs 5mm either side & 120mm over front (30mm rim). Supplied with removable back for ease of installation. 200mm Legs inc. supplied loose. Wall hanging brackets fitted.</p>	 <p>320 Deep SCAS50/2/3 GF SCAS60/2/3 GF</p>  <p>Drawer Light Add 'D1' to code (Bottom drawer only)</p>	500 600	320 320	1105 1114
<p>SEMI-RECESS BASIN DEEP DRAWER Stand Alone with Arco Square Basin 810 High</p>  <p>200 403</p> <p>One fixed top panel One deep full drawer One Arco Square basin</p> <p>Top panel pre-cut to suit basin. Basin overhangs 5mm either side & 120mm over front (30mm rim). Supplied with removable back for ease of installation. Supplied with full height sides and fitted plinth.</p>	 <p>320 Deep SCAFS50/1/3 F SCAFS60/1/3 F</p>  <p>Drawer Light Add 'D1' to code</p>	500 600	320 320	1004 1038
<p>SEMI-RECESS BASIN TWO DRAWER Stand Alone with Arco Square Basin 810 High</p>  <p>200 200 200</p> <p>One fixed top panel One shaped 'U' waste-guard top drawer One full bottom drawer One Arco Square basin</p> <p>Top panel pre-cut to suit basin. Basin overhangs 5mm either side & 120mm over front (30mm rim). Supplied with removable back for ease of installation. Supplied with full height sides and fitted plinth.</p>	 <p>320 Deep SCAFS50/2/3 GF SCAFS60/2/3 GF</p>  <p>Drawer Light Add 'D1' to code (Bottom drawer only)</p>	500 600	320 320	1105 1114

Cabinet Height = 810 High (610 without legs)

Prices include VAT
2023/24

FITTED SIMPLICITY PLUS MINERAL CAST BASIN CABINETS

Simplicity Plus

Simplicity Plus, selected for its contemporary slim profile design. Choose from our range of cabinets which have been carefully designed to combine with the Simplicity Plus mineral cast basin to ensure compatibility.



To suit 220 Deep cabinets



SIMPLICITY PLUS BASIN
Mineral Cast Fitted Sit-On
510 Wide x 235 Deep (Reversible)



SIMPLICITY PLUS BASIN
Mineral Cast Fitted Sit-On
610 Wide x 235 Deep (Reversible)

To suit 320 Deep cabinets



SIMPLICITY PLUS BASIN
Mineral Cast Fitted Sit-On
510 Wide x 335 Deep



SIMPLICITY PLUS BASIN
Mineral Cast Fitted Sit-On
610 Wide x 335 Deep













FITTED BASIN CABINETS

FITTED COMBINED BASIN CABINETS	Order Code	Dimensions		Price	
		Cabinet Width	Depth inc. Fronts		
<p>SIT-ON BASIN HI-LINE Plinth or Wall Mounted with Simplicity Plus Basin 810 High inc. 200 legs</p> <p>Two doors One adjustable MFC shelf One Simplicity Plus basin</p> <p>Basin overhangs 5mm either side & 15mm over front (25mm rim). Supplied with removable back for ease of installation. 200mm Legs inc. supplied loose. Wall hanging brackets fitted.</p>	<p>220 Deep SBH50/2 SBH60/2</p>	500	220	629	
		600	220	644	
	<p>320 Deep SBH50/3 SBH60/3</p>	500	320	677	
		600	320	692	
	<p>SIT-ON BASIN DRAWERLINE Plinth or Wall Mounted with Simplicity Plus Basin 810 High inc. 200 legs</p> <p>One fixed top panel Two doors One adjustable MFC shelf One Simplicity Plus basin</p> <p>Basin overhangs 5mm either side & 15mm over front (25mm rim). Supplied with removable back for ease of installation. 200mm Legs inc. supplied loose. Wall hanging brackets fitted.</p>	<p>220 Deep SBD50/2 SBD60/2</p>	500	220	663
			600	220	683
<p>320 Deep SBD50/3 SBD60/3</p>		500	320	711	
		600	320	731	
<p>SIT-ON BASIN HI-LINE Stand Alone with Simplicity Plus Basin 810 High</p> <p>Two doors One adjustable MFC shelf One Simplicity Plus basin</p> <p>Basin overhangs 5mm either side & 15mm over front (25mm rim). Supplied with removable back for ease of installation. Supplied with full height sides and fitted plinth.</p>		<p>220 Deep SFH50/2 SFH60/2</p>	500	220	629
			600	220	644
	<p>320 Deep SFH50/3 SFH60/3</p>	500	320	677	
		600	320	692	

Cabinet Height = 810 High (610 without legs)

Prices include VAT
2023/24

FITTED SIMPLICITY PLUS MINERAL CAST BASIN CABINETS

FITTED COMBINED BASIN CABINETS	Order Code	Dimensions		Prices
		Cabinet Width	Depth inc. Fronts	
<p>SIT-ON BASIN DEEP DRAWER Plinth or Wall Mounted with Simplicity Plus Basin 810 High inc. 200 legs</p>  <p>One fixed top panel One deep full drawer One Simplicity Plus basin</p> <p>Basin overhangs 5mm either side & 15mm over front (25mm rim). Supplied with removable back for ease of installation. 200mm Legs inc. supplied loose. Wall hanging brackets fitted.</p>	 <p>320 Deep SB50/1/3 F SB60/1/3 F</p>  <p>Drawer Light Add 'D1' to code</p>	500 600	320 320	837 871
<p>SIT-ON BASIN TWO DRAWER Plinth or Wall Mounted with Simplicity Plus Basin 810 High inc. 200 legs</p>  <p>One fixed top panel One shaped 'U' waste-guard top drawer One full bottom drawer One Simplicity Plus basin</p> <p>Basin overhangs 5mm either side & 15mm over front (25mm rim). Supplied with removable back for ease of installation. 200mm Legs inc. supplied loose. Wall hanging brackets fitted.</p>	 <p>320 Deep SB50/2/3 GF SB60/2/3 GF</p>  <p>Drawer Light Add 'D1' to code (Bottom drawer only)</p>	500 600	320 320	955 964
<p>SIT-ON BASIN DEEP DRAWER Stand Alone with Simplicity Plus Basin 810 High</p>  <p>One fixed top panel One deep full drawer One Simplicity Plus basin</p> <p>Basin overhangs 5mm either side & 15mm over front (25mm rim). Supplied with removable back for ease of installation. Supplied with full height sides and fitted plinth.</p>	 <p>320 Deep SBF50/1/3 F SBF60/1/3 F</p>  <p>Drawer Light Add 'D1' to code</p>	500 600	320 320	837 871
<p>SIT-ON BASIN TWO DRAWER Stand Alone with Simplicity Plus Basin 810 High</p>  <p>One fixed top panel One shaped 'U' waste-guard top drawer One full bottom drawer One Simplicity Plus basin</p> <p>Basin overhangs 5mm either side & 15mm over front (25mm rim). Supplied with removable back for ease of installation. Supplied with full height sides and fitted plinth.</p>	 <p>320 Deep SBF50/2/3 GF SBF60/2/3 GF</p>  <p>Drawer Light Add 'D1' to code (Bottom drawer only)</p>	500 600	320 320	955 964

Cabinet Height = 810 High (610 without legs)

Prices include VAT
2023/24

VANITY & MODULAR SIMPLICITY PLUS MINERAL CAST BASIN CABINETS

Simplicity Plus

NEW







Simplicity Plus, selected for its contemporary slim profile design. Choose from our range of cabinets which have been carefully designed to combine with the Simplicity Plus mineral cast basin to ensure compatibility.



SIMPLICITY PLUS BASIN
Mineral Cast Fitted Sit-On
510 Wide x 440 Deep











SIMPLICITY PLUS BASIN
Mineral Cast Fitted Sit-On
610 Wide x 440 Deep
710 Wide x 440 Deep
810 Wide x 440 Deep
910 Wide x 440 Deep

VANITY BASIN CABINETS	Order Code	Dimensions		Price
		Cabinet Width	Depth inc. Fronts	
<p>VANITY BASIN HI-LINE Stand Alone with Simplicity Plus Basin 810 High</p>  <p>Two doors One adjustable MFC shelf One Simplicity Plus basin</p> <p>606</p> <p>Basin overhangs 5mm either side & 5mm over front (25mm rim). Supplied with removable back for ease of installation. Supplied with full height sides and fitted plinth.</p>	<p>435 Deep SFH50/4 SFH60/4 SFH70/4 SFH80/4</p>	<p>500 600 700 800</p>	<p>435 435 435 435</p>	<p>751 787 818 848</p>
<p>VANITY BASIN TWO DRAWER Stand Alone with Simplicity Plus Basin 810 High</p>  <p>One fixed top panel One shaped 'U' waste-guard top drawer One full bottom drawer One Simplicity Plus basin</p> <p>200 200 200</p> <p>Basin overhangs 5mm either side & 5mm over front (25mm rim). Supplied with removable back for ease of installation. Supplied with full height sides and fitted plinth.</p>	<p>435 Deep SF3D50/4 GF SF3D60/4 GF SF3D70/4 GF SF3D80/4 GF SF3D90/4 GF</p> <p> Drawer Light Add 'D1' to code (Bottom drawer only)</p>	<p>500 600 700 800 900</p>	<p>435 435 435 435 435</p>	<p>964 999 1033 1060 1094</p>
<p>VANITY BASIN DRAWERLINE Stand Alone with Simplicity Plus Basin 810 High</p>  <p>One fixed top panel Two doors One adjustable MFC Shelf One Simplicity Plus basin</p> <p>200 403</p> <p>Basin overhangs 5mm either side & 5mm over front (25mm rim). Supplied with removable back for ease of installation. Supplied with full height sides and fitted plinth.</p>	<p>435 Deep SFD50/4 SFD60/4 SFD70/4 SFD80/4</p>	<p>500 600 700 800</p>	<p>435 435 435 435</p>	<p>781 821 848 878</p>

Cabinet Height = 810 High

Prices include VAT
2023/24

VANITY & MODULAR SIMPLICITY PLUS MINERAL CAST BASIN CABINETS

MODULAR WALL HUNG BASIN CABINETS	Order Code	Dimensions		Prices
		Cabinet Width	Depth inc. Fronts	
<p>MODULAR BASIN HI-LINE Plinth or Wall Mounted with Simplicity Plus Basin 810 High inc. 200 legs</p> <p>Two doors One adjustable MFC shelf One Simplicity Plus basin</p>  <p>606</p> <p>Basin overhangs 5mm either side & 5mm over front (25mm rim). Supplied with removable back for ease of installation. 200mm Legs inc. supplied loose. Heavy duty brackets fitted.</p>	 <p>435 Deep SBH50/4 SBH60/4 SBH70/4 SBH80/4</p>	<p>500 600 700 800</p>	<p>435 435 435 435</p>	<p>751 787 818 848</p>
<p>MODULAR BASIN DEEP DRAWER Wall Hung with Simplicity Plus Basin 407 High</p> <p>One deep shaped 'U' waste-guard drawer One Simplicity Plus basin</p>  <p>403</p> <p>See 'Sanitaryware' for Nano low profile traps if required. Basin overhangs 5mm either side & 5mm over front (25mm rim). Supplied with removable back for ease of installation. Heavy duty wall hanging brackets fitted.</p>	 <p>435 Deep SW1D50/4 G SW1D60/4 G</p>	<p>500 600</p>	<p>435 435</p>	<p>714 769</p>
<p>MODULAR BASIN TWO DRAWER Wall Hung with Simplicity Plus Basin 407 High</p> <p>Two shaped 'U' waste-guard drawers One Simplicity Plus basin</p>  <p>200 200</p> <p>See 'Sanitaryware' for Nano low profile traps if required. Basin overhangs 5mm either side & 5mm over front (25mm rim). Supplied with removable back for ease of installation. Heavy duty wall hanging brackets fitted.</p>	 <p>435 Deep SW2D50/4 G SW2D60/4 G SW2D70/4 G SW2D80/4 G SW2D90/4 G</p>	<p>500 600 700 800 900</p>	<p>435 435 435 435 435</p>	<p>802 846 889 912 934</p>
<p>MODULAR BASIN DOOR Wall Hung with Simplicity Plus Basin 407 High</p> <p>Two doors One Simplicity Plus basin</p>  <p>403</p> <p>Basin overhangs 5mm either side & 5mm over front (25mm rim). Supplied with removable back for ease of installation. Heavy duty wall hanging brackets fitted.</p>	 <p>435 Deep SW50/4 SW60/4 SW70/4 SW80/4</p>	<p>500 600 700 800</p>	<p>435 435 435 435</p>	<p>604 637 681 769</p>

Cabinet Height = 810 High (610 without legs)
Cabinet Height = 407 High

Prices include VAT
2023/24

VANITY & MODULAR QUADRO 390 CERAMIC BASIN CABINETS

Quadro 390

NEW



The Quadro 390, a ceramic basin with a 40mm thick rim which combines style with functionality. Choose from our range of cabinets which have been carefully designed to combine with the Quadro 390 ceramic basin to ensure compatibility.









Quadro 390 BASIN
Ceramic Fitted Sit-On
510 Wide x 390 Deep



Quadro 390 BASIN
Ceramic Fitted Sit-On
610 Wide x 390 Deep











Quadro 390 BASIN
Ceramic Fitted Sit-On
810 Wide x 390 Deep

VANITY BASIN CABINETS	Order Code	Dimensions		Price
		Cabinet Width	Depth inc. Fronts	
<p>VANITY BASIN HI-LINE Stand Alone with Quadro 390 Basin 810 High</p>  <p>Two doors One adjustable MFC shelf One Quadro 390 basin</p> <p>606</p> <p>Basin overhangs 5mm either side & 10mm over front (40mm rim). Supplied with removable back for ease of installation. Supplied with full height sides and fitted plinth.</p>	 <p>380 Deep QFH50/3 QFH60/3 QFH80/3</p>	<p>500 600 800</p>	<p>380 380 380</p>	<p>598 624 718</p>
<p>VANITY BASIN TWO DRAWER Stand Alone with Quadro 390 Basin 810 High</p>  <p>One fixed top panel One shaped 'U' waste-guard top drawer One full bottom drawer One Quadro 390 basin</p> <p>200 200 200</p> <p>Basin overhangs 5mm either side & 10mm over front (40mm rim). Supplied with removable back for ease of installation. Supplied with full height sides and fitted plinth.</p>	 <p>380 Deep QF3D50/3 GF QF3D60/3 GF QF3D80/3 GF</p>  <p>Drawer Light Add 'D1' to code (Bottom drawer only)</p>	<p>500 600 800</p>	<p>380 380 380</p>	<p>826 853 943</p>
<p>VANITY BASIN DRAWERLINE Stand Alone with Quadro 390 Basin 810 High</p>  <p>One fixed top panel Two doors One adjustable MFC Shelf One Quadro 390 basin</p> <p>200 403</p> <p>Basin overhangs 5mm either side & 10mm over front (40mm rim). Supplied with removable back for ease of installation. Supplied with full height sides and fitted plinth.</p>	 <p>380 Deep QFD50/3 QFD60/3 QFD80/3</p>	<p>500 600 800</p>	<p>380 380 380</p>	<p>628 658 748</p>

Cabinet Height = 810 High

Prices include VAT
2023/24

VANITY & MODULAR QUADRO 390 CERAMIC BASIN CABINETS

MODULAR WALL HUNG BASIN CABINETS	Order Code	Dimensions		Prices
		Cabinet Width	Depth inc. Fronts	
<p>MODULAR BASIN HI-LINE Plinth or Wall Mounted with Quadro 390 Basin 810 High inc. 200 legs</p>  <p>Two doors One adjustable MFC shelf One Quadro 390 basin</p> <p style="text-align: right;">606</p> <p>380 Deep QBH50/3 QBH60/3 QBH80/3</p> <p>Basin overhangs 5mm either side & 10mm over front (40mm rim). Supplied with removable back for ease of installation. 200mm Legs inc. supplied loose. Heavy duty brackets fitted.</p>		500 600 800	380 380 380	598 624 718
<p>MODULAR BASIN DEEP DRAWER Wall Hung with Quadro 390 Basin 407 High</p>  <p>One deep shaped 'U' waste-guard drawer One Quadro 390 basin</p> <p style="text-align: right;">403</p> <p>380 Deep QW1D50/3 G QW1D60/3 G</p> <p>See 'Sanitaryware' for Nano low profile traps if required. Basin overhangs 5mm either side & 10mm over front (40mm rim). Supplied with removable back for ease of installation. Heavy duty wall hanging brackets fitted.</p>		500 600	380 380	561 606
<p>MODULAR BASIN TWO DRAWER Wall Hung with Quadro 390 Basin 407 High</p>  <p>Two shaped 'U' waste-guard drawers One Quadro 390 basin</p> <p style="text-align: right;">200 200</p> <p>380 Deep QW2D50/3 G QW2D60/3 G QW2D80/3 G</p> <p>See 'Sanitaryware' for Nano low profile traps if required. Basin overhangs 5mm either side & 10mm over front (40mm rim). Supplied with removable back for ease of installation. Heavy duty wall hanging brackets fitted.</p>		500 600 800	380 380 380	649 683 782
<p>MODULAR BASIN DOOR Wall Hung with Quadro 390 Basin 407 High</p>  <p>Two doors One Quadro 390 basin</p> <p style="text-align: right;">403</p> <p>380 Deep QW50/3 QW60/3 QW80/3</p> <p>Basin overhangs 5mm either side & 10mm over front (40mm rim). Supplied with removable back for ease of installation. Heavy duty wall hanging brackets fitted.</p>		500 600 800	380 380 380	451 474 639

Cabinet Height = 810 High (610 without legs)
Cabinet Height = 407 High

Prices include VAT
2023/24

VANITY & MODULAR QUADRO 460 CERAMIC BASIN CABINETS

Quadro 460

NEW



The Quadro 460, a ceramic basin with 15mm thick rim which provides a minimalist yet sophisticated form. Choose from our range of cabinets which have been carefully designed to combine with the Quadro 460 ceramic basin to ensure compatibility.









Quadro 460 BASIN
Ceramic Fitted Sit-On
610 Wide x 460 Deep



Quadro 460 BASIN
Ceramic Fitted Sit-On
810 Wide x 460 Deep











Quadro 460 BASIN
Ceramic Fitted Sit-On
910 Wide x 460 Deep

VANITY BASIN CABINETS	Order Code	Dimensions		Price
		Cabinet Width	Depth inc. Fronts	
<p>VANITY BASIN HI-LINE Stand Alone with Quadro 460 Basin 810 High</p>  <p>Two doors One adjustable MFC shelf One Quadro 460 basin</p> <p>606</p> <p>Basin overhangs 5mm either side & 10mm over front (18mm rim). Supplied with removable back for ease of installation. Supplied with full height sides and fitted plinth.</p>	 <p>450 Deep QFH60/4 QFH80/4</p>	<p>600 800</p>	<p>450 450</p>	<p>584 708</p>
<p>VANITY BASIN TWO DRAWER Stand Alone with Quadro 460 Basin 810 High</p>  <p>One fixed top panel One shaped 'U' waste-guard top drawer One full bottom drawer One Quadro 460 basin</p> <p>200 200 200</p> <p>Basin overhangs 5mm either side & 10mm over front (18mm rim). Supplied with removable back for ease of installation. Supplied with full height sides and fitted plinth.</p>	 <p>450 Deep QF3D60/4 GF QF3D80/4 GF QF3D90/4 GF</p>  <p>Drawer Light Add 'D1' to code (Bottom drawer only)</p>	<p>600 800 900</p>	<p>450 450 450</p>	<p>817 871 952</p>
<p>VANITY BASIN DRAWERLINE Stand Alone with Quadro 460 Basin 810 High</p>  <p>One fixed top panel Two doors One adjustable MFC Shelf One Quadro 460 basin</p> <p>200 403</p> <p>Basin overhangs 5mm either side & 10mm over front (18mm rim). Supplied with removable back for ease of installation. Supplied with full height sides and fitted plinth.</p>	 <p>450 Deep QFD60/4 QFD80/4</p>	<p>600 800</p>	<p>450 450</p>	<p>618 668</p>

Cabinet Height = 810 High

Prices include VAT
2023/24





VANITY & MODULAR QUADRO 460 CERAMIC BASIN CABINETS

MODULAR WALL HUNG BASIN CABINETS	Order Code	Dimensions		Prices
		Cabinet Width	Depth inc. Fronts	
<p>MODULAR BASIN HI-LINE Plinth or Wall Mounted with Quadro 460 Basin 810 High inc. 200 legs</p>  <p>Two doors One adjustable MFC shelf One Quadro 460 basin</p> <p>450 Deep QBH60/4 QBH80/4</p> <p>Basin overhangs 5mm either side & 10mm over front (18mm rim). Supplied with removable back for ease of installation. 200mm Legs inc. supplied loose. Heavy duty brackets fitted.</p>		600 800	450 450	584 708
<p>MODULAR BASIN DEEP DRAWER Wall Hung with Quadro 460 Basin 407 High</p>  <p>One deep shaped 'U' waste-guard drawer One Quadro 460 basin</p> <p>450 Deep QW1D60/4 G</p> <p>See 'Sanitaryware' for Nano low profile traps if required. Basin overhangs 5mm either side & 10mm over front (18mm rim). Supplied with removable back for ease of installation. Heavy duty wall hanging brackets fitted.</p>		600	450	566
<p>MODULAR BASIN TWO DRAWER Wall Hung with Quadro 460 Basin 407 High</p>  <p>Two shaped 'U' waste-guard drawers One Quadro 460 basin</p> <p>450 Deep QW2D60/4 G QW2D80/4 G QW2D90/4 G</p> <p>See 'Sanitaryware' for Nano low profile traps if required. Basin overhangs 5mm either side & 10mm over front (18mm rim). Supplied with removable back for ease of installation. Heavy duty wall hanging brackets fitted.</p>		600 800 900	450 450 450	643 702 774
<p>MODULAR BASIN DOOR Wall Hung with Quadro 460 Basin 407 High</p>  <p>Two doors One Quadro 460 basin</p> <p>450 Deep QW60/4 QW80/4</p> <p>Basin overhangs 5mm either side & 10mm over front (18mm rim). Supplied with removable back for ease of installation. Heavy duty wall hanging brackets fitted.</p>		600 800	450 450	434 559

Cabinet Height = 810 High (610 without legs)
Cabinet Height = 407 High

Prices include VAT
2023/24







CLOAKROOM EVA MINERAL CAST BASIN CABINETS

CLOAKROOM BASIN CABINETS	Order Code	Dimensions		Prices
		Cabinet Width	Depth inc. Fronts	
<p>CLOAKROOM SIT-ON BASIN Plinth or Wall Mounted with Eva Basin 810 High inc. 200 legs</p>  <p>One door One adjustable MFC shelf One Eva basin</p> <p>606</p>	 <p>220 Deep E40/2 L/R</p>	390	215	339
<p>Please state L/R hand when ordering. Right Hand illustrated. Basin flush with sides & 70mm over fronts (105mm rim). Supplied with removable back for ease of installation. 200mm Legs inc. supplied loose. Wall hanging brackets fitted.</p>				
<p>CLOAKROOM SIT-ON BASIN Stand Alone with Eva Basin 810 High</p>  <p>One door One adjustable MFC shelf One Eva basin</p> <p>606</p>	 <p>220 Deep EF40/2 L/R</p>	390	215	379
<p>Please state L/R hand when ordering. Right Hand illustrated. Basin flush with sides & 70mm over fronts (105mm rim). Supplied with removable back for ease of installation. Supplied with full height sides and fitted plinth.</p>				
<p>CLOAKROOM SIT-ON BASIN Wall Hung with Eva Basin 407 High</p>  <p>One door One Eva basin</p> <p>403</p>	 <p>220 Deep MEB40/2 L/R</p>	390	215	319
<p>Please state L/R hand when ordering. Right Hand illustrated. Basin flush with sides & 70mm over fronts (105mm rim). Supplied with removable back for ease of installation. Wall hanging brackets fitted.</p>				

Cabinet Height = 810 High (610 without legs)
 Cabinet Height = 407 High

Prices include VAT
 2023/24







CLOAKROOM BORDO CERAMIC BASIN CABINETS

CLOAKROOM BASIN CABINETS	Order Code	Dimensions		Prices
		Cabinet Width	Depth inc. Fronts	
<p>CLOAKROOM SIT-ON BASIN Plinth or Wall Mounted with Bordo Basin 810 High inc. 200 legs</p>  <p>One door One adjustable MFC shelf One Bordo basin</p> <p>606</p> <p>275 Deep B45/2 L/R</p> <p>Please state L/R hand when ordering. Right Hand illustrated. Basin overhangs 5mm either side & 10mm over front (30mm rim). Supplied with removable back for ease of installation. 200mm Legs inc. supplied loose. Wall hanging brackets fitted.</p>		440	280	439
<p>CLOAKROOM SIT-ON BASIN Stand Alone with Bordo Basin 810 High</p>  <p>One door One adjustable MFC shelf One Bordo basin</p> <p>606</p> <p>275 Deep BF45/2 L/R</p> <p>Please state L/R hand when ordering. Right Hand illustrated. Basin overhangs 5mm either side & 10mm over front (30mm rim). Supplied with removable back for ease of installation. Supplied with full height sides and fitted plinth.</p>		440	280	479
<p>CLOAKROOM SIT-ON BASIN Wall Hung with Bordo Basin 407 High</p>  <p>One door One Bordo basin</p> <p>403</p> <p>275 Deep BW45/2 L/R</p> <p>Please state L/R hand when ordering. Right Hand illustrated. Basin overhangs 5mm either side & 10mm over front (30mm rim). Supplied with removable back for ease of installation. Wall hanging brackets fitted.</p>		440	280	419



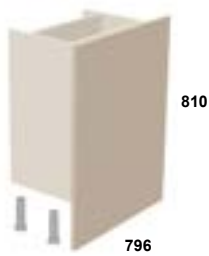

Cabinet Height = 810 High (610 without legs)
Cabinet Height = 407 High

Prices include VAT
2023/24

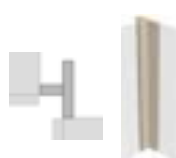
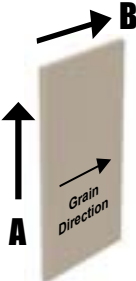

PLINTH, BATH & FINISHING PANELS

PLINTH, BATH CABINET PANELS	Order Code	Dimensions		Prices
		Width	Depth	
PLINTHS				
<p>Cabinet Finish Available in: MFC Matching cabinet finishes</p>  <p>Front Finish Available in: Foil door front finishes</p> <p>Mirror Mirror Acrylic Plinth available in full or half lengths</p> <p>Plinth End Cap Finishes White Matt Grey Brushed Black Brushed Note: Supplied in pairs</p>   <p>Please note: If floor sealing strip and end caps are required please order separately. All woodgrain plinth finishes are supplied in horizontal grain.</p>	<p>Cabinet Finish MP20 MP20H</p> <p>Foil Front Finish MPF20</p> <p>Mirror Acrylic MP20MR MP20MRH</p> <p>Plinth End Caps APEC-WH APEC-GR APEC-BL</p> <p>Plinth Sealing Strip APSST</p>	<p>2700 1350</p> <p>2400</p> <p>3000 1500</p> <p>White Grey Black</p> <p>3000</p>	<p>200 200</p> <p>200</p> <p>200 200</p> <p>9 9 9</p> <p>8</p>	<p>80 40</p> <p>134</p> <p>138 69</p> <p>9 9 9</p> <p>8</p>
BATH FRONT & END PANELS				
 <p>Front Panel</p> <p>Front Finish Available in: Foil door front finishes</p>  <p>End Panel</p> <p>Front and end panels in flat slab design only. If additional height required please order plinth for scribing. Suitable for scribing on site all panels supplied with six spring A/CLIP.</p>	<p>Foil Front Panel Front Finish BP18/5F</p> <p>Foil End Panel Front Finish BP8/5E</p>	<p>1800</p> <p>800</p>	<p>550</p> <p>550</p>	<p>320</p> <p>141</p>
BATH BULKHEAD BASE Plinth or Wall Mounted 810 High inc. 200 legs				
<p>One blank panel</p>  <p>810 796</p> <p>600 wide cabinet supplied fitted with an 810 x 796 plain slab front. Suitable for scribing on site. Can be assembled left or right handed. Please see Planning & Ordering section for further details. 200mm Legs inc. supplied loose. Wall hanging brackets fitted.</p>	 <p>220 Deep BB80/2</p> <p>320 Deep BB80/3</p>	<p>Cabinet Width</p> <p>800 800</p>	<p>Depth inc. Fronts</p> <p>220 320</p>	<p>454 454</p>
Cabinet Height = 810 High (610 without legs)				

Prices include VAT
2023/24

PANELS, FILLERS & MATCHING MATERIAL	Order Code	Dimensions		Prices
		Width	Depth	
PLANT-ON END PANELS				
<p>Cabinet Finish Available in: MFC Matching cabinet finishes</p> <p>Front Finish Available in: Foil door front finishes</p> 	<p>Cabinet Finish MMBEP/3 MMBEP/5 MMBEP/7 MMTEP/3 MMTEP/5</p> <p>Foil Front Finish FBEP/3 FBEP/5 FBEP/7 FTEP/3 FTEP/5</p>	<p>810 810 810 1920 1920</p> <p>320 520 796 320 520</p>	<p>37 57 90 97 134</p> <p>73 114 180 170 267</p>	
<p>Panels in flat slab design only. Panels can be trimmed for smaller cabinets on site.</p>				
FILLER PANELS				
<p>Cabinet Finish Available in: MFC Matching cabinet finishes</p> <p>Front Finish Available in: Foil door front finishes</p>  <p>Filler</p>  <p>Void Filler</p>	<p>Fillers</p> <p>Cabinet Finish MFPM61 MFPM17</p> <p>Foil Front Finish MFPF61</p> <p>Foil 90° Void Corner Filler 2 Part 90/CFF/610</p>	<p>610 1720</p> <p>100 100</p> <p>606</p> <p>100/40</p>	<p>20 50</p> <p>30</p> <p>50</p>	
<p>Trim down on site as required. See Corner Base section for planning information. Front finish fillers supplied with rear fixing panel. Corner fillers supplied in two parts (100mm + 40mm).</p>				
MFC CUT & EDGED MATERIAL				
18mm Suitable for Special Sizes				
<p>Available in: MM/18: MFC Matching cabinet finishes MMF/18: Foil door front finishes</p> <p>Please state height and width. Height A = up to maximum - 2000mm (min 100mm) Width B = up to maximum - 1300mm (min 100mm)</p> <p>To calculate cost: Length in mtr x Width in mtr x Price</p> <p>MM/18 & MMF/18 Edged all round. The grain in all woodgrain finishes runs parallel to the width B.</p> <p>ABS 23mm UN-GLUED EDGING TAPE</p> <p>Available in: All cabinet & front finishes</p> <p>Supplied un-glued. Price per metre.</p>  	<p>Cabinet Finish MM/18 Price per sq/m</p> <p>Foil Front Finish MMF/18 Price per sq/m (Minimum Order value £100)</p> <p>UGET23</p>	<p>Please state height A up to: 2000</p> <p>Please state width B up to: 1200</p> <p>2000</p> <p>1200</p>	<p>149</p> <p>350</p> <p>7</p>	

PLINTHS, BATH & FINISHING PANELS

CABINET SHELVING	Order Code	Dimensions		Price
		Width	Depth	
<p>OPTIONAL GLASS SHELVES for Base Cabinets</p>  <p>Additional glass shelves</p> <p>Wall cabinets Supplied with glass middle shelves as standard</p> <p>Base cabinets Supplied with MFC solid middle shelves as standard If glass shelves are required the price shown per cabinet is applied. Please specify at point of order</p> <p>Price each. 700 & 800 glass shelves are not available to suit 320 & 520 cabinets Actual size 42mm less than cabinet width. In 6mm toughened glass and supplied with glass shelf supports.</p>		To suit cabinet size		
		Width	Depth	
	AGLASS 15/2	150	220	25
	AGLASS 20/2	200	220	25
	AGLASS 25/2	250	220	25
	AGLASS 30/2	300	220	25
	AGLASS 35/2	350	220	26
	AGLASS 40/2	400	220	26
	AGLASS 50/2	500	220	26
	AGLASS 60/2	600	220	30
	AGLASS 70/2	700	220	33
	AGLASS 80/2	800	220	36
	AGLASS 15/3	150	320	25
	AGLASS 20/3	200	320	25
	AGLASS 25/3	250	320	25
	AGLASS 30/3	300	320	25
	AGLASS 35/3	350	320	26
	AGLASS 40/3	400	320	26
	AGLASS 50/3	500	320	26
	AGLASS 60/3	600	320	30
	AGLASS 15/5	150	520	26
	AGLASS 20/5	200	520	26
	AGLASS 25/5	250	520	32
	AGLASS 30/5	300	520	32
	AGLASS 35/5	350	520	37
	AGLASS 40/5	400	520	37
	AGLASS 50/5	500	520	37
	AGLASS 60/5	600	520	44
<p>EXTRA MFC SHELVES for Base Cabinets</p>  <p>Additional MFC shelves Available in: All MFC Cabinet finishes</p> <p>Price each. Actual size 37mm less than cabinet width. In 18mm MFC and supplied with MFC shelf supports.</p>		To suit cabinet size		
		Width	Depth	
	MBS 15/2	150	220	15
	MBS 20/2	200	220	15
	MBS 25/2	250	220	15
	MBS 30/2	300	220	15
	MBS 35/2	350	220	15
	MBS 40/2	400	220	15
	MBS 50/2	500	220	19
	MBS 60/2	600	220	19
	MBS 70/2	700	220	19
	MBS 80/2	800	220	19
	MBS 15/3	150	320	15
	MBS 20/3	200	320	15
	MBS 25/3	250	320	15
	MBS 30/3	300	320	15
	MBS 35/3	350	320	15
	MBS 40/3	400	320	15
	MBS 50/3	500	320	19
	MBS 60/3	600	320	19
	MBS 70/3	700	320	19
	MBS 80/3	800	320	19
	MBS 15/5	150	520	25
	MBS 20/5	200	520	25
	MBS 25/5	250	520	25
	MBS 30/5	300	520	25
	MBS 35/5	350	520	25
	MBS 40/5	400	520	25
	MBS 50/5	500	520	28
	MBS 60/5	600	520	28
	MBS 70/5	700	520	28
	MBS 80/5	800	520	28

Worktop Planning Details

- Worktops are supplied in 3 depths, 230, 330 & 530mm deep and are priced per 100mm.
- We recommend a minimum 10mm overhang is added to open sides to match the front overhang.
- Please specify the length you require and any edging or polishing depending on the worktop ordered.
- We also recommend allowing a 10mm overhang when scribing the worktop to a wall.
- Please see below examples of the most common worktop configurations for your guidance.
- Please use the worktop order form when ordering worktops, especially for Fusion worktops.
- Please show all cabinets on your plan so we can check for any discrepancies.

Handling note:

When handling longer worktops please carry vertically with two people and always store on a flat surface.

Please see below examples of the most common worktop configurations for your guidance.

CONTINUOUS WORKTOP PLANNING EXAMPLE

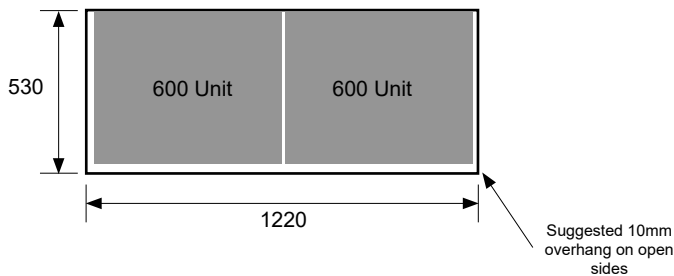

Laminate

Order Code Example

- 1 x W53/22-1220 (1220 x 530 Worktop)
- 2 x WER 22 (Loose Laminate Edging)

(If factory finished edge is required order code WFE)

Fusion

Order Code Example 12mm thick

- 1 x WFC53/12-1220 (1220 x 530 Worktop)

Finished with polished edges as standard

'L' SHAPED WORKTOP PLANNING EXAMPLE

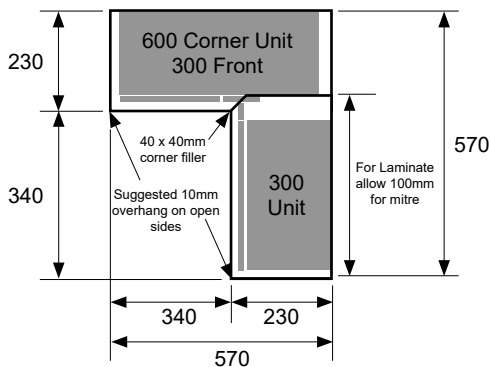

Laminate

Order Code Example

- 1 x W23/22-670 (670 x 230 Worktop)
- 1 x W23/22-340 (340 x 230 Worktop)
- 1 x WER 22 (Laminate Edging)

(Please allow an additional 100mm for the mitre joint to the 340 length.)

(If a 'Butt and Scribe' joint is required, please order with code WT.J)

Fusion

Order Code Example 12mm thick

- 1 x WFC23/12-670 (670 x 230 Worktop)
- 1 x WFC23/12-340 (340 x 230 Worktop)
- 1 x FTJ (Butt Joint)

For corner planning details please see corner planning page.

BREAKFRONT WORKTOP PLANNING EXAMPLE

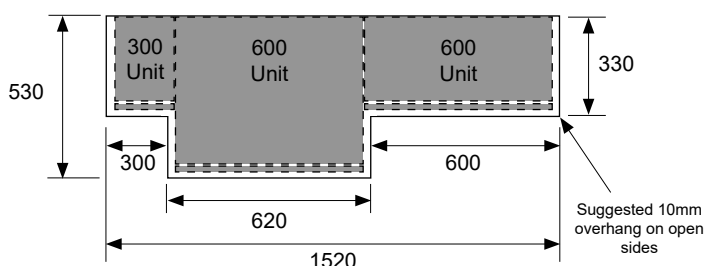

Fusion

Order Code Example 20mm thick

- 1 x WFC53/20-1520 (1520 x 530 Worktop)
- 2 x FCBF (Breakfront)



Laminate 22mm
(4mm Radius edged top & bottom)

Laminate 22mm

Our laminate worktops are made from high grade laminate material bonded to a chipboard substrate core that is impact resistant and water repellent. Supplied 22mm thick with 4mm radius edges top and bottom to give a slim square effect leading edge. Available in 15 carefully chosen finishes to complement our range of front colours from stone through to marble effects in matt and gloss.

Laminate (22mm Thickness)

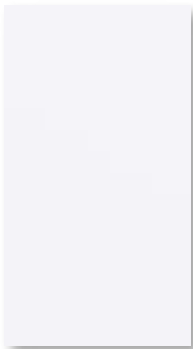

White Gloss



White Andromeda Matt

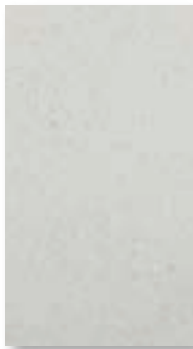

Snowdrop Matt



White Star Gloss

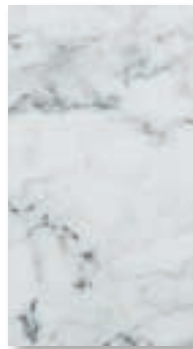

Italia Marble Matt

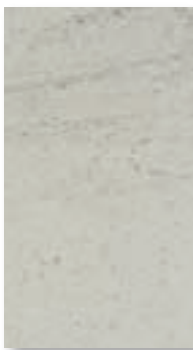

Caledonian Pebble Matt

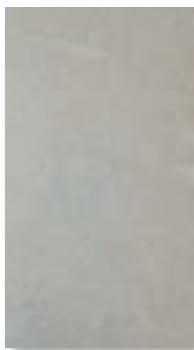

Luna Grigio Matt

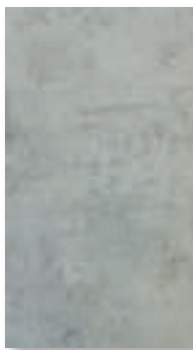

Light Grey Chicago
Concrete Matt

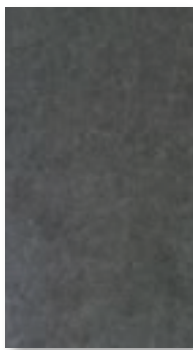

Nero Italian Stone Matt



Grey Cluster Gloss



Black Cluster Gloss

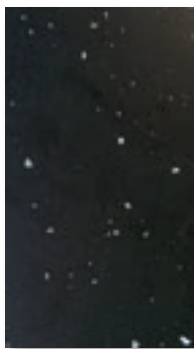

Black Andromeda Matt



Silver Chromix Matt
**



Anthracite Chromix Matt





Cento Matt

NEW

Silver Chromix Matt formerly named Mineral Silver Matt * Anthracite Chromix Matt formerly named Mineral Anthracite Matt

Please note: Due to photographic & printing processes some colours may not be a true representation of the product. Please see sample for actual colour.

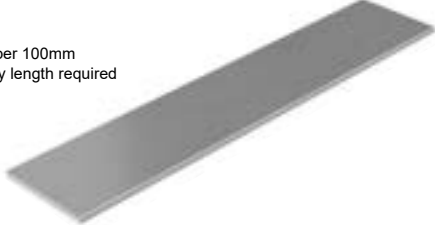
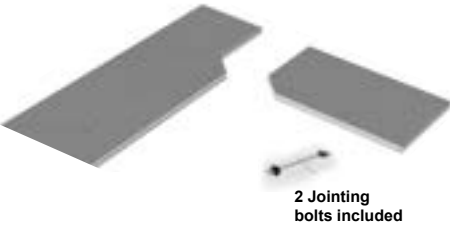
LAMINATE WORKTOPS

LAMINATE WORKTOPS 22mm Thick	Order Code	Dimensions		Prices Price per 100mm
		Width	Depth	
<p>LAMINATE CONTINUOUS WORKTOP 230 / 330 / 530 DEEP</p>  <p>Price per 100mm Specify length required</p> <p>Please specify length required. Price per 100mm. Please Note: Laminate worktop lengths are finished on one long front edge only. The ends are supplied un-edged for trimming and edging on site, please order edging separately, see below. Worktops can be factory edged using WFE code (priced per edge).</p>	<p>Straight Lengths 230 Deep W23/22</p> <p>330 Deep W33/22</p> <p>530 Deep W53/22</p>	<p>Max</p> <p>3000</p> <p>3000</p> <p>3000</p>	<p>230</p> <p>330</p> <p>530</p>	<p>13</p> <p>13</p> <p>15</p>
<p>LAMINATE BUTT AND SCRIBED JOINT 'L' Shaped</p>  <p>2 Jointing bolts included</p> <p>Additional worktop jointing bolts</p>  <p>Price each</p> <p>Factory prepared butt and scribed supplied with two joining bolts for final assembly on site. Please order using worktop order form.</p>	<p>NEW</p> <p>Worktop Joints including 2 bolts WTJ</p> <p>Additional Worktop Jointing Bolts AWJB</p>			<p>91</p> <p>5</p>
<p>LAMINATE WORKTOP EDGING</p>  <p>Worktop edge factory finished</p> <p>Additional Loose Edging</p> <p>WFE Price per edge. Please state left / right or both. WER Price per metre for application on site.</p>	<p>NEW</p> <p>Fitted Edging (per edge) WFE (Factory Finished)</p> <p>Additional Edging WER 22</p>	<p>1000</p>	<p>29</p>	<p>43</p> <p>6</p>



Fusion
(12mm & 20mm Square edged)

Fusion 12mm & 20mm

Our solid surface worktops are made from a modified acrylic material that is durable and non-porous with hygienic qualities that make it easy to clean and maintain. Supplied 12mm & 20mm thick with a sharp radius top edge to give a slim leading edge design. Available in 17 carefully chosen finishes offering solid colour throughout, Fusion is the ideal surface for the bathroom environment.

Fusion (12mm Thickness) in Satin finish

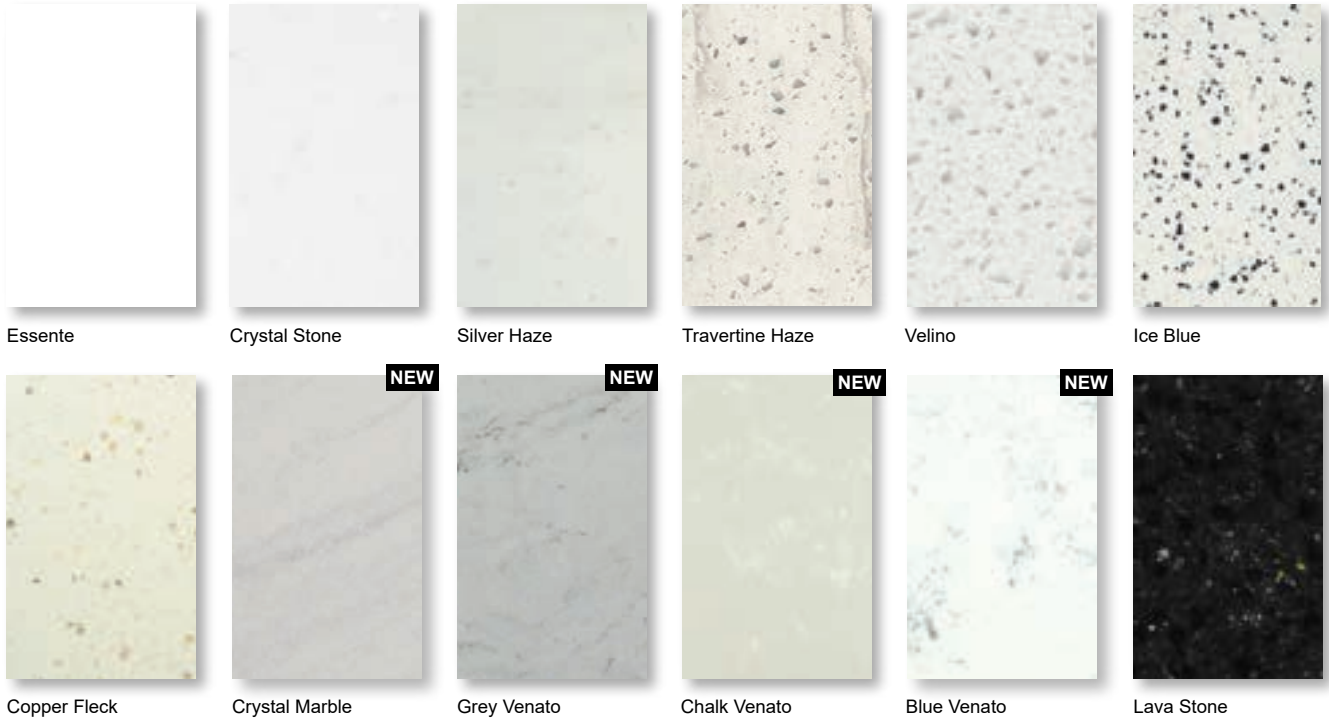

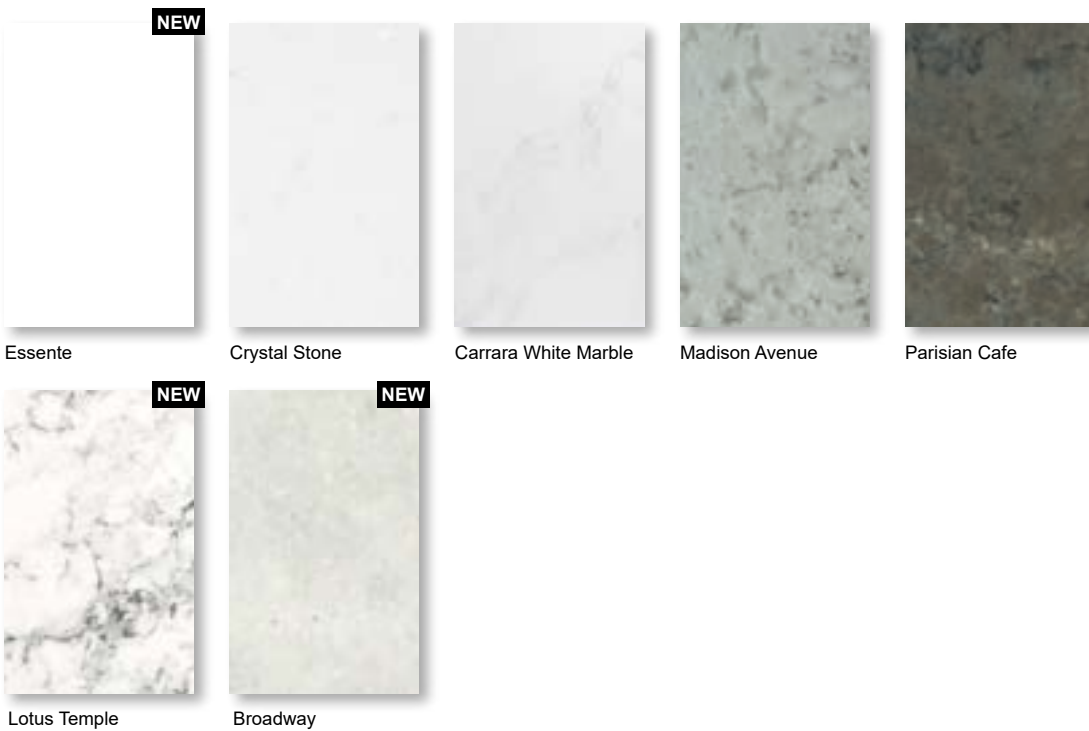

Fusion (20mm Thickness) in Satin finish



Please note: Due to photographic & printing processes some colours may not be a true representation of the product. Please see sample for actual colour.

Prices include VAT
2023/24

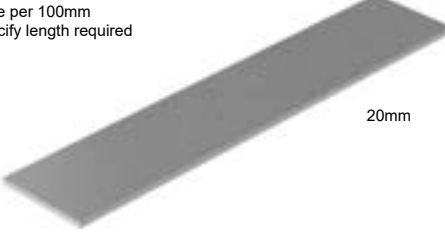
FUSION WORKTOPS

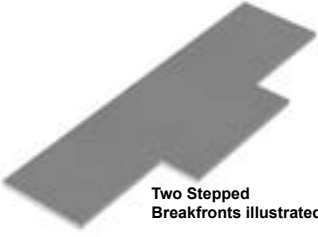
FUSION WORKTOPS 12mm & 20mm Thick	Order Code	Dimensions		Prices Price per 100mm
		Width	Depth	
FUSION CONTINUOUS WORKTOP 230 / 330 / 530 DEEP  12mm Price per 100mm Specify length required  20mm Please specify length required. Price per 100mm. Polished on three sides. For integral basins use 530 deep (charged separately).	Straight Lengths Fusion 12mm 230 Deep WFC23/12	Max 3000	230	36
	330 Deep WFC33/12	3000	330	45
	530 Deep WFC53/12	3000	530	59
	Fusion 20mm 230 Deep WFC23/20	Max 3000	230	43
	330 Deep WFC33/20	3000	330	53
	530 Deep WFC53/20	3000	530	67
FUSION BUTT JOINT 'L' Shaped  Supplied as two pieces to butt and seal together on site. Please order using worktop order form.	Worktop Joints Fusion FTJ			FOC
FUSION BREAK FRONT  Two Stepped Breakfronts illustrated Worktop charged at deepest depth x length required. Please order using worktop order form.	Fusion FCBF	NEW		77

FUSION FITTING ACCESSORIES

CARE KIT



A care kit contains a cleaner and buffer cloths ideal for maintaining Fusion worktops.

FCK - £85

INSTALLATION KIT



An Installation kit contains various supplies to aid jointing and fixing Fusion worktops during the fitting process.

FJK - £85

Please note: when ordering care and installation kits, please specify chosen worktop finish.

Fusion Integral Basins

NEW



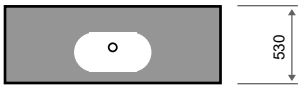

Create a statement with an undermounted basin built into your Fusion worktop. We offer a choice of either oval or square basins, both in a white gloss finish, with generous bowl sizes and the option to plan as either a single basin or double. The worktops are designed with a slight over-hang so that the basin blends into the worktop.

Oval Lipped Edge Basin Detail

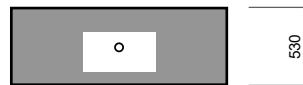

Square Lipped Edge Basin Detail



FUSION INTEGRAL BASINS	Order Code	Dimensions		Price Price per Basin
		Cabinet Width	Depth inc. Fronts	
<p>TO SUIT FUSION INTEGRAL OVAL BASIN NEW 530 Deep Worktop</p>  <p>Basins can be planned as a double as illustrated.</p>  <p>Basin Dimension - Fusion = 466w x 260d x 120h. See previous pages for worktop lengths (charged separately). The minimum cabinet width to take a Fusion integral basin is 600mm.</p>	Fusion (White Basin) FIBO		530	649
<p>TO SUIT FUSION INTEGRAL SQUARE BASIN NEW 530 Deep Worktop</p>  <p>Basins can be planned as a double as illustrated.</p>  <p>Basin Dimension - Fusion = 466w x 260d x 120h. See previous pages for worktop lengths (charged separately). The minimum cabinet width to take a Fusion integral basin is 600mm.</p>	Fusion (White Basin) FIBS		530	649

Integral Basin Planning Details

- When integral basins are ordered the worktop will be charged at the 530mm deep price to suit basin depth.
- The integral basins will be charged separately and in addition to the worktop.
- Fusion basins are supplied in a white gloss finish only.
- Multiple basins can be fitted in Fusion worktops, subject to the minimum basin cabinet width and worktop length.
- Please specify the centre of the integral basin tap hole from left hand end of the worktop.
- Integral basin orders require a signed worktop order plan before manufacturing can commence.
- Please allow 7 working days for Fusion integral basin orders

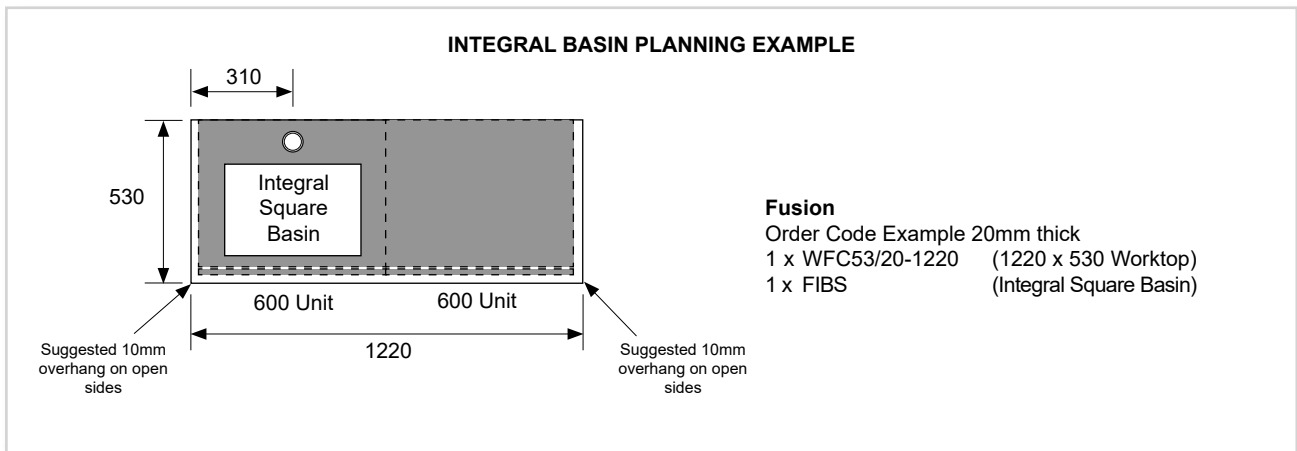

WORKTOP DIMENSION PLANNING EXAMPLES

Typical examples shown as a guide to possible uses of continuous, stepped breakfront and 'L' Shape butt joint combinations. When ordering worktops, please provide a plan to allow us to check for any discrepancies as we cannot be held responsible for ordering errors.

Dimensions D - _____
 A - _____ E - _____
 B - _____ F - _____
 C - _____ G - _____

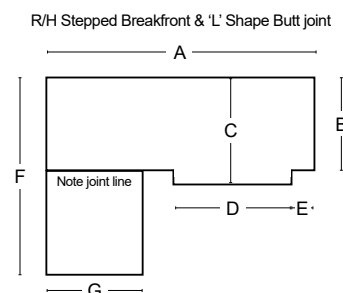
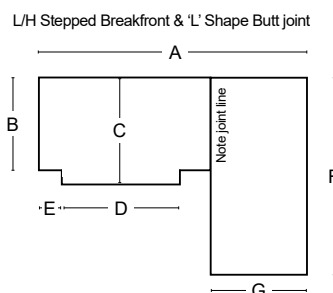
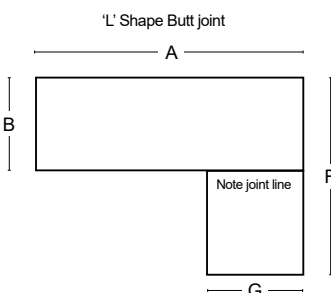
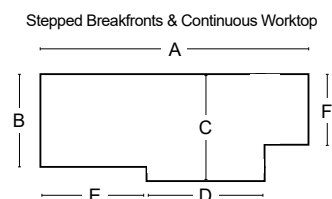
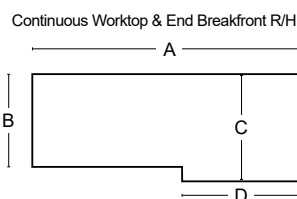
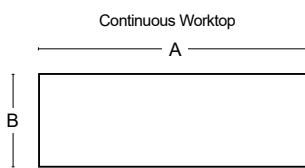

ROUND ARCO BASIN
Mineral Cast Semi-Recess
to suit 220 Deep Cabinets



To suit: 500 wide cabinet
ARCO 50/2 - 510w x 360d x 175h
To suit: 600 wide cabinet
ARCO 60/2 - 610w x 360d x 175h (shown)

ARCO 50/2 £485
ARCO 60/2 £485

One central tap hole & offset integral overflow. 30mm rim height.

ROUND ARCO BASIN
Mineral Cast Semi-Recess
to suit 320 Deep Cabinets



To suit: 500 wide cabinet
ARCO 50/3 - 510w x 460d x 175h
To suit: 600 wide cabinet
ARCO 60/3 - 610w x 460d x 175h (shown)

ARCO 50/3 £509
ARCO 60/3 £509

One central tap hole & offset integral overflow. 30mm rim height.

ROUND ARCO WING BASIN 1210 WIDE
Mineral Cast Semi-Recess
to suit 220 Deep Cabinets



Right hand wing illustrated



To suit: 600 wide cabinet under basin
1210w x 360d x 175h

Left hand wing
ARCO WTOP 12/2 L £595

Right hand wing
ARCO WTOP 12/2 R £595



Solid wings trimmable from 700mm - 1200mm.
One central tap hole & offset integral overflow. 15mm rim height.
Wing can be cut down for scribing on site. Once cut, exposed unpolished wing must be butted up to a wall. If polished edges are required see details opposite.

ROUND ARCO WING BASIN 1210 WIDE
Mineral Cast Semi-Recess
to suit 320 Deep Cabinets



Right hand wing illustrated



To suit: 600 wide cabinet under basin
1210w x 460d x 175h

Left hand wing
ARCO WTOP 12/3 L £615

Right hand wing
ARCO WTOP 12/3 R £615

Please note, ribbed wing only trimmable 905mm - 915mm with polished edge.
One central tap hole & offset integral overflow. 15mm rim height.
Wing can be cut down for scribing on site. Once cut, exposed unpolished wing must be butted up to a wall. If polished edges are required see details opposite.

ROUND ARCO WING BASIN 1610 WIDE
Mineral Cast Semi-Recess
to suit 320 Deep Cabinets



Right hand wing illustrated



ARCO WTOP 16 R £649

To suit: 600 wide cabinet under basin
1610w x 460d x 175h



Ribbed wing trimmable to 905/915, 1205/1215 or 1595/1605 lengths. See Planning & Ordering pages for further details.
One central tap hole & offset integral overflow. 15mm rim height.
Wing can be cut down for scribing on site. Once cut exposed unpolished wing must be butted up to a wall. If polished edges are required see details opposite.

Left hand wing illustrated



ARCO WTOP 16 L £649

To suit: 600 wide cabinet under basin
1610w x 460d x 175h

ROUND ARCO DOUBLE WING BASIN 2010 WIDE
Mineral Cast Semi-Recess
to suit 320 Deep Cabinets

NEW



ARCO WTOP C £899

To suit: 600 wide cabinet under basin
2010w x 460d x 175h



Solid wings trimmable. See Planning & Ordering pages for further details.
One central tap hole & offset integral overflow. 15mm rim height.
Wings can be cut down for scribing on site. Once cut exposed unpolished wings must be butted up to a wall. If polished edges are required see details opposite.

Integral overflow basins require slotted wastes, basins with external overflow require unslotted wastes. All basins supplied without brassware or wastes.

SQUARE ARCO BASIN
Mineral Cast Semi-Recess
to suit 220 Deep Cabinets



To suit: 500 wide cabinet
ARCOS 50/2 - 510w x 340d x 160h (shown)
To suit: 600 wide cabinet
ARCOS 60/2 - 610w x 340d x 160h

ARCOS 50/2 £499
ARCOS 60/2 £499

One central tap hole & offset integral overflow. 35mm rim height.

SQUARE ARCO BASIN
Mineral Cast Semi-Recess
to suit 320 Deep Cabinets

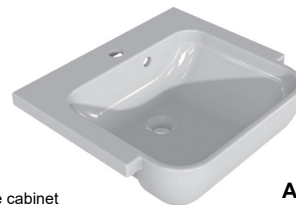

To suit: 500 wide cabinet
ARCOS 50/3 - 510w x 440d x 160h (shown)
To suit: 600 wide cabinet
ARCOS 60/3 - 610w x 440d x 160h

ARCOS 50/3 £529
ARCOS 60/3 £529

One central tap hole & offset integral overflow. 35mm rim height.

SQUARE ARCO WING BASIN 1210 WIDE
Mineral Cast Semi-Recess
to suit 320 Deep Cabinets



(Right hand wing illustrated)



To suit: 600 wide cabinet under basin
1210w x 440d x 160h

ARCOS WTOP 12 R £639

(Left hand wing illustrated)

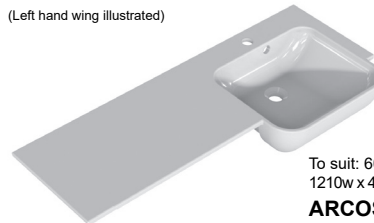

To suit: 600 wide cabinet under basin
1210w x 440d x 160h

ARCOS WTOP 12 L £639



Solid wings trimmable from 700mm - 1200mm.
One central tap hole & offset integral overflow. 15mm rim height.

Wing can be cut down for scribing on site. Once cut exposed unpolished wing must be butted up to a wall. If polished edges are required see details below.

SQUARE ARCO WING BASIN 1610 WIDE
Mineral Cast Semi-Recess
to suit 320 Deep Cabinets



(Right hand wing illustrated)

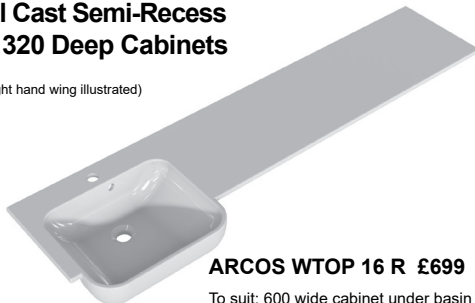

ARCOS WTOP 16 R £699

To suit: 600 wide cabinet under basin
1610 w x 440d x 160h

(Left hand wing illustrated)

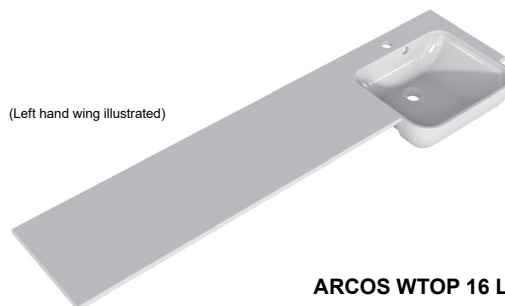

ARCOS WTOP 16 L £699

To suit: 600 wide cabinet under basin
1610w x 440d x 160h



Solid wings trimmable from 700mm - 1600mm. See Planning & Ordering pages for further details.

One central tap hole & offset integral overflow. 15mm rim height.

Wing can be cut down for scribing on site. Once cut exposed unpolished wing must be butted up to a wall. If polished edges are required see details below.

ARCO WING POLISHED EDGE



Wing basins (Solid & Ribbed) can be cut down to special lengths subject to the details outlined below. Whilst they can be cut on site to fit up to a wall or panel. Polished edges can only be factory finished at time of order.

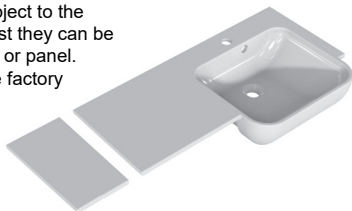

SINGLE EDGE
ARCO CUT 1 £79

DOUBLE EDGE
ARCO CUT 2 £119

Solid wing basins can be cut and polished to any length specified.
1610 Ribbed wing basins can only be cut to 910mm or 1210mm lengths.

Solid and Ribbed construction wing basins are clearly indicated in product details of individual basins. Basin sold separately.

MINERAL CAST WC TOP



Suitable for standalone WC cabinets to match Arco Round & Simplicity Plus basins only



WC TOP 610/33 £289

To suit: 600 wide cabinet
610 w x 330d x 15h

Solid
15mm rim height.
WC Top overhangs 5mm either side & 10mm over front

Integral overflow basins require slotted wastes, basins with external overflow require unslotted wastes. All basins supplied without brassware or wastes.

SIMPLICITY PLUS BASIN
Mineral Cast Fitted Sit-On
to suit 220 Deep Cabinets



To suit 500 wide cabinet
SIMPP 50/2 - 510w x 235d x 147h (shown)
To suit 600 wide cabinet
SIMPP 60/2 - 610w x 235d x 147h

SIMPP 50/2 £314
SIMPP 60/2 £314

Reversible for left or right fitting
One side tap hole & external overflow. 25mm rim height.

SIMPLICITY PLUS BASIN
Mineral Cast Fitted Sit-On
to suit 320 Deep Cabinets



To suit 500 wide cabinet
SIMPP 50/3 - 510w x 335d x 147h
To suit 600 wide cabinet
SIMPP 60/3 - 610w x 335d x 147h (shown)

SIMPP 50/3 £362
SIMPP 60/3 £362

One central tap hole & offset external overflow. 25mm rim height.

SIMPLICITY PLUS BASIN
Mineral Cast Fitted Sit-On
to suit 435 Deep Cabinets

NEW



To suit: 500 wide cabinet
SIMPP 50 - 510w x 440d x 147h

SIMPP 50/4 £362

One central tap hole & central external overflow. 25mm rim height.

SIMPLICITY PLUS BASIN
Mineral Cast Fitted Sit-On
to suit 435 Deep Cabinets

NEW



To suit: 600 wide cabinet
SIMPP 60 - 610w x 440d x 147h

SIMPP 60/4 £382

One central tap hole & central external overflow. 25mm rim height.

SIMPLICITY PLUS BASIN
Mineral Cast Fitted Sit-On
to suit 435 Deep Cabinets

NEW



To suit: 700 wide cabinet
SIMPP 70 - 710w x 440d x 147h

SIMPP 70/4 £399

One central tap hole & central external overflow. 25mm rim height.

SIMPLICITY PLUS BASIN
Mineral Cast Fitted Sit-On
to suit 435 Deep Cabinets

NEW



To suit: 800 wide cabinet
SIMPP 80 - 810w x 440d x 147h

SIMPP 80/4 £409

One central tap hole & central external overflow. 25mm rim height.

SIMPLICITY PLUS BASIN
Mineral Cast Fitted Sit-On
to suit 435 Deep Cabinets

NEW



To suit: 900 wide cabinet
SIMPP 90 - 910w x 440d x 147h

SIMPP 90/4 £429

One central tap hole & central external overflow. 25mm rim height.

All overflow basins require slotted wastes, basins without overflow require unslotted wastes. All basins supplied without brassware or wastes.

QUADRO 390 40mm BASIN
Ceramic Fitted Sit-On
to Suit 380 Deep Cabinets



To suit: 500 wide cabinet
 QUADRO 50/40- 510w x 390d x 180h

QUADRO 50/40 £209

One central tap hole & central integral overflow. 40mm rim height.

QUADRO 460 18mm BASIN
Ceramic Fitted Sit-On
to Suit 450 Deep Cabinets

NEW



To suit: 600 wide cabinet
 QUADRO 60/18 - 610w x 460d x 160h

QUADRO 60/18 £179

One central tap hole & central integral overflow. 18mm rim height.

QUADRO 390 40mm BASIN
Ceramic Fitted Sit-On
to Suit 380 Deep Cabinets



To suit: 600 wide cabinet
 QUADRO 60/40 - 610w x 390d x 180h (shown)

QUADRO 60/40 £219

One central tap hole & central integral overflow. 40mm rim height.

QUADRO 460 18mm BASIN
Ceramic Fitted Sit-On
to Suit 450 Deep Cabinets

NEW



To suit: 800 wide cabinet
 QUADRO 80/18 - 810w x 460d x 160h

QUADRO 80/18 £199

One central tap hole & central integral overflow. 18mm rim height.

QUADRO 390 40mm BASIN
Ceramic Fitted Sit-On
to Suit 380 Deep Cabinets

NEW



To suit: 800 wide cabinet
 QUADRO 80/40 - 810w x 390d x 180h

QUADRO 80/40 £279

One central tap hole & central integral overflow. 40mm rim height.

QUADRO 460 18mm BASIN
Ceramic Fitted Sit-On
to Suit 450 Deep Cabinets

NEW



To suit: 900 wide cabinet
 QUADRO 90/18- 910w x 460d x 160h

QUADRO 90/18 £269

One central tap hole & central integral overflow. 18mm rim height.

All overflow basins require slotted wastes, basins without overflow require unslotted wastes. All basins supplied without brassware or wastes.

LEVANTO BASIN
Ceramic Semi-Recess 450 Wide
to Suit 220 Deep Cabinets



To suit: 500 wide cabinet and over
LEVANTO 45 - 450w x 365d x 170h

LEVANTO 45 £239

One right hand tap hole & central integral overflow. 30mm rim height.

LEVANTO BASIN
Ceramic Semi-Recess 550 Wide
to Suit 320 Deep Cabinets



To suit: 600 wide cabinet and over
LEVANTO 55 - 550w x 425d x 170h

LEVANTO 55 £239

One central tap hole & central integral overflow. 30mm rim height.

LEVANTO PAN
Ceramic Back to Wall
& Soft Close Seat



Back to Wall
Pan & Seat
LEV PAN SET £409

370w x 510d x 400h not including seat.

LEVANTO PAN
Ceramic Wall Hung
& Soft Close Seat



Wall Hung
Pan & Seat
LEV WH SET £318

370w x 520d x 330h not including seat.
Wall Hung Pan requires WCIB fixing frame.

LEVANTO PAN
Ceramic Close Coupled
& Soft Close Seat



C/C Pack & Seat
LEV CC SET £419

365w x 615d x 765h not including seat.

All overflow basins require slotted wastes, basins without overflow require unslotted wastes. All basins supplied without brassware or wastes.

BORDO SQUARE BASIN
Ceramic Semi-Recess
to suit 220 Deep Cabinets

NEW



To suit: 600 wide cabinet and over
BORDO 55 - 550w x 370d x 170h

BORDO 55SR £279

One right hand tap hole & central integral overflow. 30mm rim height.

BORDO SQUARE BASIN
Ceramic Semi-Recess
to suit 320 Deep Cabinets

NEW



To suit: 600 wide cabinet and over
BORDO 55 - 550w x 450d x 165h

BORDO 55SC £279

One central tap hole & central integral overflow. 30mm rim height.

BORDO ROUND BASIN
Ceramic Semi-Recess
to suit 320 Deep Cabinets

NEW



To suit: 600 wide cabinet and over
BORDO 55 - 550w x 450d x 185h

BORDO 55R £279

One central tap hole & central integral overflow. 30mm rim height.

BORDO PAN
Ceramic Back to Wall
& Soft Close Seat

NEW



Back to Wall
Pan & Seat
BORDO BTW PAN £529

355w x 540d x 400h not including seat.

BORDO PAN
Ceramic Wall Hung
& Soft Close Seat

NEW



Wall Hung
Pan & Seat
BORDO WH PAN £429

355w x 500d x 345h not including seat.
Wall Hung Pan requires WCIB fixing frame.

BORDO PAN COMFORT HEIGHT
Ceramic Back to Wall
& Soft Close Seat

NEW



Comfort Height
Back to Wall
Pan & Seat
BORDO BTW C PAN £529

355w x 540d x 480h not including seat.
Not suitable for certain units, please refer to WC unit details.
Not suitable for standard cistern please note Miniflo cistern must be ordered.

BORDO CLOSE COUPLED PAN
Ceramic Close Coupled
& Soft Close Seat

NEW



C/C Pack & Seat
BORDO CC SET £699

355w x 620d x 785h not including seat.

Integral overflow basins require slotted wastes, basins with external overflow require unslotted wastes. All basins supplied without brassware or wastes.

RAVELLO BASIN
Ceramic Semi-Recess
to suit 220 Deep Cabinets

NEW



To suit: 500 wide cabinet and over
RAVELLO 45 - 450w x 355d x 165h

RAVELLO 45 £249

One central tap hole & offset integral overflow. 30mm rim height.

MARIN BASIN
Ceramic Semi-Recess 450 Wide
to Suit 220 Deep Cabinets



To suit: 500 wide cabinet and over
MARIN 45 - 450w x 355d x 165h

MARIN 45 £249

One central tap hole & offset integral overflow. 30mm rim height.

RAVELLO BASIN
Ceramic Semi-Recess
to suit 320 Deep Cabinets

NEW



To suit: 600 wide cabinet and over
RAVELLO 50 - 495w x 425d x 165h

RAVELLO 50 £269

One central tap hole & central integrated overflow. 35mm rim height.

MARIN BASIN
Ceramic Semi-Recess 550 Wide
to Suit 320 Deep Cabinets



To suit: 600 wide cabinet and over
MARIN 55 - 550w x 440d x 170h

MARIN 55 £269

One central tap hole & offset integral overflow. 30mm rim height.

RAVELLO PAN
Ceramic Back to Wall
& Soft Close Seat

NEW



Back to Wall
Pan & Seat
RAVELLO BTW PAN £499

355w x 520d x 400h not including seat.

MARIN PAN
Ceramic Back to Wall
& Soft Close Seat



Back to Wall
Pan & Seat
MARIN BTW PAN £319

360w x 540d x 400h not including seat.

ARCO PAN ROUND
Ceramic Wall Hung
& Soft Close Seat

Wall Hung
Pan & Seat
ARCO R WH PAN £349



360w x 550d x 325h not including seat.
Wall Hung Pan requires WCIB fixing frame.

ARCO PAN SQUARE
Ceramic Wall Hung
& Soft Close Seat

Wall Hung
Pan & Seat
ARCO SQ WH PAN £349



340w x 555d x 325h not including seat.
Wall Hung Pan requires WCIB fixing frame.

ARCO PAN ROUND
Ceramic Back to Wall
& Soft Close Seat

Back to Wall
Pan & Seat
ARCO R BTW PAN £329



360w x 545d x 420h not including seat.

ARCO PAN SQUARE
Ceramic Back to Wall
& Soft Close Seat

Back to Wall
Pan & Seat
ARCO SQ BTW PAN £329



350w x 545d x 410h not including seat.

EXTRA PAN SEATS



To suit Levanto
LEV SEAT SOFT £129

To suit Bordo
BORDO SEAT SOFT £199

To suit Ravello
RAVELLO SEAT SOFT £169

To suit Marin
MARIN SEAT SOFT £139

To suit Arco Round
ARCO R SEAT SOFT £129

To suit Arco Square
ARCO S SEAT SOFT £129

Soft close quick release replacement seats.

WALL HUNG WC FRAME

To suit wall hung pans
To suit cabinet depths 220 & 320.
Pan not included.



Supplied with 198mm long WC fixing bolts.
Adjustable frame 345w x 290-340h x 220-400d.
Passes 400kg load test based on EN997.

WCIB - £329

EVA BASIN
Mineral Cast Sit-On
to suit 215 Deep Cabinets



To suit: 400 wide cabinet
EVA - 400w x 215/290d x 105h

EVA £185

One right hand tap hole with external offset overflow. 105mm rim height.

BORDO BASIN
Ceramic Fitted Sit-On
to suit 275 Deep Cabinets

NEW



To suit: 450 wide cabinet
BORDO - 450w x 285d x 30h

BORDO 45 £289

One side tap hole & with integral overflow. 30mm rim height.

MATT WHITE CIRCO BASIN
Ceramic Sit-On
to suit 520 Deep Cabinets

NEW



CIRCO MW - 360 Diameter x 120h

CIRCO MW £289

Circular basin without tap hole or overflow. Requires un-slotted waste. 120mm rim height. Supplied with matching pop-up waste.

MATT GREY CIRCO BASIN
Ceramic Sit-On
to suit 520 Deep Cabinets

NEW



CIRCO MG - 360 Diameter x 120h

CIRCO MG £289

Circular basin without tap hole or overflow. Requires un-slotted waste. 120mm rim height. Supplied with matching pop-up waste.

MARBLE CIRCO BASIN
Ceramic Sit-On
to suit 520 Deep Cabinets

NEW



CIRCO MA - 360 Diameter x 120h

CIRCO MA £289

Circular basin without tap hole or overflow. Requires un-slotted waste. 120mm rim height. Supplied with matching pop-up waste.

MATT BLACK CIRCO BASIN
Ceramic Sit-On
to suit 520 Deep Cabinets

NEW



CIRCO MB - 360 Diameter x 120h

CIRCO MB £289

Circular basin without tap hole or overflow. Requires un-slotted waste. 120mm rim height. Supplied with matching pop-up waste.

All overflow basins require slotted wastes, basins without overflow require unslotted wastes. All basins supplied without brassware or wastes.

NANO WASTE



NANO WASTE £55

Only suitable for integral overflow basins.
Space saving pop-up waste fitting 67mm fitted depth under basin.

PUSH FIT SPACE SAVING TRAP



SSTRAP £40

Slimline extra slim trap in white.
To suit push fit waste pipe flexible de-siphoning valve
Suitable for horizontal or vertical mounting 54mm fitted depth under basin.

**SLOTTED BASIN WASTE
Push Type**

Pop-Up waste available in three finishes



**Chrome
WASTE SLOTTED CR £30**

**Matt Black
WASTE SLOTTED BC £30**

**Brushed Satin Brass
WASTE SLOTTED SB £30**

Slotted wastes suit basins with overflow.

**UNSLOTTED BASIN WASTE
Push Type**

Pop-Up waste in polished chrome finish



WASTE UNSLOTTED £30

Unslotted wastes suit basins without overflow.

SQUARE FEATURE BASIN BOTTLE TRAP

In polished chrome finish



BOTTLE TRAP £139

Designed for visible installation. Overall minimum height 155h with additional 65mm vertical adjustment and 400mm horizontal tube trimmable to required length.

TOWEL RAIL

Available in two finishes



Chrome
CAB RAIL CR - £53
Black Gloss
CAB RAIL BC - £89

Designed to fit to side of cabinet.
Overall dimensions 350d x 10h x 50w. Not suitable for 220 / 320 deep cabinets.

BATH POP-UP WASTE



Only available in a chrome finish

WASTE BATH CR - £85

**BASIN OVERFLOW RING
Simplicity Plus Only**

NEW

Available in two finishes



Satin Brass
OR S SB - £24
Black Matt
OR S BM - £24

Only suitable for Simplicity Plus basins.
Overall dimensions 25mm dia.

CONCEALED CISTERN SPECIFICATIONS

All WC units supplied with a concealed cistern are provided with one of three models of cistern from a market-leading supplier. These cisterns are perfect for use in all domestic applications and can be used with confidence in our Plinth Line or Stand Alone furniture. A selection of pushbuttons are available to provide the perfect finishing touch to any project. The range of concealed cisterns has been chosen carefully specifically for use in our bathroom furniture.

- Our concealed WC cisterns are manufactured in the UK and are fully compliant with the latest water conservation regulations.
- The cisterns have dual flush technology and are factory set for 6ltr full or 4ltr reduced flush but can be adjusted to reduce water usage further to 5/3ltr or 4/2.6ltr flush settings and are pneumatically operated.
- All of our 'cistern included' WC cabinets are factory prepared to accept our concealed cisterns.
- Cisterns are supplied loose for installation on site which are easy to install with push fit plumbing fittings.
- Six control flush button options are available.
- All our WC cabinets have removable front panels offering easy access for maintenance of the cistern.
- Cisterns are fitted with an insulation jacket to reduce noise and condensation (except for the Compact Cistern).
- Flush buttons are included in the cistern price



Our Range of our Concealed Cisterns

We offer three different models of cistern. Please order the correct cistern for the unit type and toilet pan type that you will be using. Please contact our Sales Office on 0121 706 5750 if you require additional information or support.

Standard Cistern

All WC units supplied 'with cisterns' are suitable for the 'Standard' Cistern with the exceptions of (1) when a 'Comfort Height' pan is to be used – see Miniflo Cistern below; or (2) 400mm wide WC units – see Compact Cistern below.

Dimensions: 460w x 369h x 125d (440 to water outlet from top face min.)
Fitting specifications can be supplied on request for installation planning.

Miniflo Cistern

When using a 'Comfort Height' pan, the Miniflo cistern must be ordered to accommodate the increased height of the pan water inlet. The Miniflo cistern is shorter than the 'Standard' cistern and this allows a higher coupling to the water inlet of the pan. Please note that the Miniflo Cistern is not suitable for 400mm or 500mm wide by 220mm deep units due to the dimensions of the Miniflo Cistern.

Dimensions: 411w x 276h x 131d (366 to water outlet from top face min.)

Compact Cistern

When using a 400mm wide WC unit, the Compact Cistern must be ordered as they are specifically designed for 400 wide WC units and are narrower than Standard or Miniflo Cisterns.

Dimensions: 365w x 346h x 153d (436 to water outlet from top face min)

Fitting specifications can be supplied on request for installation planning.
Please note: The flush button is included in the cistern price.



CHROME LARGE ROUND BUTTON WITH CISTERN

Chrome Finish
73.5 Diameter



Button and Cistern
ATDVCGC - £285

Button only
BUTTONCGC - £79

MATT BLACK LARGE ROUND BUTTON WITH CISTERN

Matt Black Finish
73.5 Diameter



Button and Cistern
ATDVCGBL - £285

Button only
BUTTONGBL - £89

BRUSED BRASS LARGE ROUND BUTTON WITH CISTERN

Brushed Brass Finish
73.5 Diameter



Button and Cistern
ATDVCGBR - £285

Button only
BUTTONGBR - £89

SMALL PALM PUSH BUTTON WITH CISTERN

Chrome Finish
51 Diameter



Button and Cistern
ATDVCPB £275

Button only
BUTTON PALM - £79

The small Palm Push Button is single flush operation only designed for ease of use for those suffering from impaired mobility.

SMALL ROUND BUTTON WITH CISTERN

Chrome Finish
51 Diameter



Button and Cistern
ATDVC - £275

Button only
BUTTON SMALL - £79

SQUARE BUTTON WITH CISTERN

73.5w x 73.5h



Button and Cistern
ATDVCS - £275

Button only
BUTTON SQUARE - £79

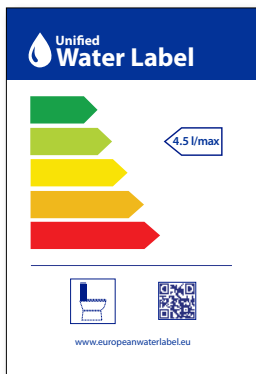

The Environment

The cisterns that we sell are all registered and approved under the European Water Label scheme. The European Water Label scheme is a voluntary labelling scheme for water-using bathroom products and the scheme's primary role is to educate the consumer on water use, so they can make informed purchasing decisions on bathroom products. Our cisterns are also approved by the UK's Water Regulations Approval Scheme ("WRAS"). The purpose of WRAS is to contribute to the protection of public health by preventing contamination of public water supplies and encouraging the efficient use of water by promoting and facilitating compliance with the Water Supply (Water Fittings) Regulations and Byelaw. The cisterns also support the Code for Sustainable Homes and the Building Research Establishment's Environmental Assessment Method ("BREEAM").



Brass Brushed Avra

NEW



BASIN MIXER
Including Waste
Satin Brass Finish
147h x 105d x 91t (0.2bar)

TAP SB BM £239



BATH FILLER
Waste not included
Satin Brass Finish
142h x 102d x 82t x 180c (0.2bar)

TAP SB BF - £318

Black Matt Avra

NEW



BASIN MIXER
Including Waste
Black Chrome Finish
144h x 104d x 89t (0.2 bar)

TAP BMS BM - £209



BATH FILLER
Waste not included
Black Chrome Finish
119h x 114d x 64t x 180c (0.5 bar)

TAP BMS BF - £279

Black Matt Round



BASIN MIXER
Including Waste
Black Matt Finish
168h x 125d x 78.5t (0.2 bar)

TAP BMR BM £118



BATH FILLER
Waste not Included
Black Matt Finish
147h x 112d x 60t x 180c (0.5 bar)

TAP BMR BF £156

Chrome Lugano Round



BASIN MIXER
Includes Waste
Chrome Finish
139h x 105d x 83t (0.5 bar)

TAP LU BM £119



BATH FILLER
Waste not included
Chrome Finish
119h x 114d x 64t x 180c (1 bar)

TAP LU BF £189

Including Shower Mixer
TAP LU BSM £219



(Cold-start centre position energy saving tap - hot water only on demand when handle turned past centre position)

BRASSWARE
& HANDLES

Chrome Contemporary Round



MINI BASIN MIXER
Including Waste
Chrome finish
142h x 82d x 75t (0.5 bar)

TAP CR MBM £91



BASIN MIXER
Including Waste
Chrome finish
186h x 106d x 99t (0.1 bar)

TAP CR BM £97



TALL BASIN MIXER
Waste not Included
Chrome finish
309h x 133d x 211t (0.1 bar)

TAP CR TBM £145



BATH FILLER
Waste not Included
Chrome finish
143h x 110d x 69t x 180c (0.2 bar)

TAP CR BF £130

Including Shower Mixer
TAP CR BSM £159



Chrome Contemporary Square



MINI BASIN MIXER
Including Waste
Chrome finish
120h x 80d x 48t (0.5 bar)

TAP CS MBM £77



BASIN MIXER
Including Waste
Chrome finish
150h x 101d x 61t (0.5 bar)

TAP CS BM £104



BATH FILLER
Waste not Included
Chrome finish
118h x 110d x 46t x 180c (1 bar)

TAP CS BF £164

Including Shower Mixer
TAP CS BSM £192



Chrome Avra



MINI BASIN MIXER
Includes Waste
Chrome Finish
140h x 120d x 107t (0.2 bar)

TAP AV MBM £127



BASIN MIXER
Includes Waste
Chrome Finish
150h x 123d x 110t (0.2 bar)

TAP AV BM £139



TALL BASIN MIXER
Waste not included
Chrome Finish
270h x 140d x 237t (0.5 bar)

TAP AV TBM £233



BATH FILLER
Waste not included
Chrome Finish
126h x 106d x 80t x 180c (0.5 bar)

TAP AV BF £223

Including Shower Mixer
TAP AV BSM £241



Chrome Square Curved



MINI BASIN MIXER
Including Waste
Chrome finish
130h x 108d x 75t (0.2 bar)

TAP SC MBM £92



BASIN MIXER
Including Waste
Chrome finish
156h x 113d x 79t (0.2 bar)

TAP SC BM £105



TALL BASIN MIXER
Waste not Included
Chrome finish
314h x 123d x 253t (0.2 bar)

TAP SC TBM £253



BATH FILLER
Waste not Included
Chrome finish
154h x 122d x 80t x 180c (0.5 bar)

TAP SC BF £186

Including Shower Mixer
TAP SC BSM £219



Chrome Brompton



BASIN MIXER
Includes Waste
Chrome Finish
65h x 110d x 100c (0.5 bar)

TAP B BM £105



SHOWER MIXER
With Cross Heads
Chrome Finish
294h x 182d x 26t x 180c (1 bar)

TAP B BSM £249

Chrome Sloane



BASIN MIXER
Includes Waste
Chrome Finish
65h x 110d x 100c (0.5 bar)

TAP SL BM £105



SHOWER MIXER
With Level Heads
Chrome Finish
294h x 182d x 26t x 180c (1 bar)

TAP SL BSM £249

Round



TOWEL RING
In Chrome finish
196h x 180w x 72d
AC 100 - £32



PAPER HOLDER
In Chrome finish
136h x 144w x 72d
AC 101 - £38



SOAP DISH & HOLDER
In Chrome finish
46h x 118w x 129d
AC 102 - £32



TUMBLER & HOLDER
In Chrome finish
95h x 108w x 98d
AC 103 - £32



TOILET BRUSH & HOLDER
In Chrome finish
336h x 144w x 120d
AC 104 - £48



TOWEL RAIL
In Chrome finish
42h x 600w x 72d
AC 105 - £39

Dimensioning

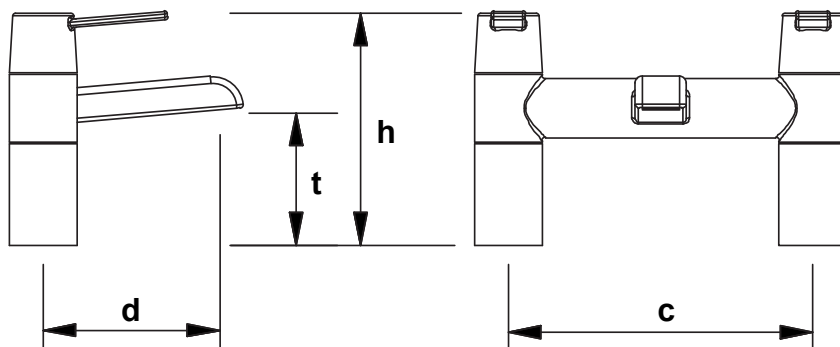

Description Example: 154h x 122d x 82t x 180c (0.1 bar).
Description shows: Overall height x Tap centre depth x Outlet height x Fixing Centres (Minimum Operating Pressure).
Please note that all our taps have ceramic cartridge internals and are suitable for high and low water pressures.

Handle Planning

- All handles are supplied loose.
- 'Inclusive' handles are included within the stated cabinet price.
- Extra 'Inclusive' handles are charged at £7 each.
- If a premium handle is chosen the 'Surcharge' price difference detailed will be applied per handle.
- Push to open (HANDLELESS) option is supplied factory fitted, please quote 'HANDLELESS' when ordering.
- Some handles only fit vertically on fronts, please check dimensions when ordering to ensure a suitable fit.
- Handle No. 619 is supplied as standard on Midi/Tall Mirrored Door cabinets.

Push to Open

Push to Open Cabinet Doors
Handleless Cabinet door option is inclusive.



CODE: HANDLELESS

£45 per drawer surcharge
Please note when the handleless option is ordered the soft close systems are removed.
Please note: due to the offset required for optimal operation, handleless drawer will project 3mm further forward than non-handleless drawers.

Push to Open Cabinet Drawers
Handleless Cabinet drawer option is subject to a surcharge.



Inclusive Handle Selection

Chrome Bow
Handle



'Inclusive'

TH641 (112 wide / 96 centres)
To suit all doors & drawers

Stainless Steel 'T' Bar
Handle



'Inclusive'

TH625 (157 wide / 96 centres)
To suit all doors & drawers

Chrome Wave
Handle



'Inclusive'

TH643 (140 wide / 128 centres)
To suit all doors & drawers

Round Chrome
Knob



'Inclusive'

TH642 (34 wide / Single centre)
To suit all doors & drawers

Chrome Hourglass
Knob



'Inclusive'

TH619 (19 wide / Single centre)
Supplied with midi/tall mirror doors only

Square Chrome Domed
Knob



'Inclusive'

TH657 (32 wide / 16 centres)
To suit all doors & drawers

Square Chrome 'D'
Handle



'Inclusive'

TH621 (120 wide / 96 centres)
To suit all doors & drawers
See over for larger 'surcharge' sizes

Matt Black Bow
Handle



'Inclusive'

TH708 (143 wide / 128 centres)
To suit all doors & drawers

Chrome Square
Knob





'Inclusive'

TH616 (32 wide / 16 centres)
To suit all doors & drawers

Surcharge Premium Handle Selection

Square Chrome
'D' Handles

 £10 Surcharge
 TH622 (220 wide / 192 centres)
 To suit drawers 400 wide and over

 £11 Surcharge
 TH623 (359 wide / 320 centres)
 To suit drawers 600 wide and over

See TH621 for smaller 'inclusive' size

Chrome & Crystal
'D'Handle & Knob

 £48 Surcharge
 TH658 (107 wide / 96 centres)
 To suit all doors & drawers

 £30 Surcharge
 TH659 (48 wide / 32 centres)
 To suit all doors & drawers

Chrome Bow
Handles

 £13 Surcharge
 TH692 (240 wide / 160 centres)
 To suit all doors & drawers

 £17 Surcharge
 TH693 (385 wide / 320 centres)
 To suit drawers 600 wide and over

Contemporary Chrome
Handles



£17 Surcharge
 TH721 (65 wide / 32 centres)
 To suit all doors & drawers

Contemporary Matt Black
Handles



£22 Surcharge
 TH722 (65 wide / 32 centres)
 To suit all doors & drawers

Contemporary Satin Brass
Handles



£22 Surcharge
 TH723 (65 wide / 32 centres)
 To suit all doors & drawers

Chrome Knob & 'D'
Handle



£8 Surcharge
 TH710 (25 wide / Single centre)
 To suit all doors & drawers

 £8 Surcharge
 TH709 (134 wide / 128 centres)
 To suit all doors & drawers

Matt Black Knob & 'D'
Handle



£11 Surcharge
 TH716 (25 wide / Single centre)
 To suit all doors & drawers

 £14 Surcharge
 TH715 (134 wide / 128 centres)
 To suit all doors & drawers

Brushed Brass Knob & 'D'
Handle





£11 Surcharge
 TH718 (25 wide / Single centre)
 To suit all doors & drawers

 £14 Surcharge
 TH717 (134 wide / 128 centres)
 To suit all doors & drawers

Polished Chrome Wrap Over
Handles



 £15 Surcharge
 TH652 (40 wide / 20 ctrs)

 £27 Surcharge
 TH653 (200 wide / 160 ctrs)

 £35 Surcharge
 TH667 (350 wide / 320 ctrs)

Square Satin Brass 'D'
Handles

 £9 Surcharge
 TH706 (220 wide / 192 centres)
 To suit drawers 400 wide and over

 £12 Surcharge
 TH707 (359 wide / 320 centres)
 To suit drawers 600 wide and over

**LUNAR
LED MIRROR CABINET**

NEW

T IP44 2

Recessed matt black cabinet with diffused tunable LED illuminated border double sided mirror door



Single Door
700h x 500w x 116d (recessed)

LUNAR - £799



**LAMBRO
LED MIRROR CABINET**

NEW

CW IP44 2

Mirror sided cabinet with double sided mirrored LED door with diffused cool white LED inset border & worktop striplight



Single Door
700h x 500w x 138d

LAMBRO 1 - £689



Double Door
700h x 600w x 138d

LAMBRO 2 - £849



LED CABINETS, MIRRORS & MIRROR LIGHTS

**ORCO
LED MIRROR CABINET**

NEW

CW IP44 **2**

Mirror sided cabinet with double sided mirrored door and diffused cool white LED edged side panels & worktop striplight



Single Door
700h x 564w x 130d

ORCO 1 - £799



Double Door
700h x 664w x 130d

ORCO 2 - £899



Triple Door
700h x 1200w x 130d

ORCO 3 - £999

Order Code	Portrait	Landscape	H x W x D	240 Volt	Wattage	IP44	Light Temperature	Touch Sensor	Dimmable	Shaver Socket	USB Charging	Bluetooth Speakers	Demister Pad	Shelves	Worktop Task lighting	Recessed	Price
Lunar	•		700 x 500 x 116	•	25	•	Tunable	•	•	•	•		•	2		•	£799
Lambro 1	•		700 x 500 x 138	•	25.5	•	Cool	•		•			•	2	•		£689
Lambro 2	•		700 x 600 x 138	•	36	•	Cool	•		•			•	2	•		£849
Orco 1	•		700 x 564 x 130	•	23.1	•	Cool	•		•		•	•	2	•		£799
Orco 2	•		700 x 664 x 130	•	25	•	Cool	•		•		•	•	2	•		£899
Orco 3		•	700 x 1200 x 130	•	28.8	•	Cool	•		•		•	•	2	•		£999

**APOLLO
LED MIRROR**

NEW

T IP44 2

Tunable multi spot LED illuminated mirror



Rectangular Portrait
500h x 390w

APOLLO - £199

**MOON RECTANGLE
LED MIRROR**

NEW

CW IP44 2

Cool white LED illuminated mirror with matt black floating edge frame



Rectangle Portrait
700h x 500w

MOON RT - £279

**MOON ROUND
LED MIRROR**

CW IP44 2

Cool white LED illuminated mirror with matt black floating edge frame



Round
600 Diameter

MOON RD - £219

**CHIARO
LED MIRROR**

NW IP44 2

Diffused natural white LED illuminated strip mirror



Rectangle Portrait
700h x 600w

CHIARO - £239

**ELLIPSE
LED MIRROR**

NW IP44 2

Natural white LED backlit illuminated mirror



Round
600 Diameter

ELLIPSE - £299

**ESPA
LED MIRROR**

NEW

CW IP44 2

Diffused cool white LED illuminated strip mirror
Battery powered for cable free installation



Rectangular Portrait
650h x 500w

ESPA 50 - £279

**MAGRA
LED MIRROR**

NEW

T IP44 2

Tunable LED illuminated backlit diffused border mirror



Round
600 Diameter

MAGRA - £319

**ZEN
LED MIRROR**

NEW

T IP44 2

Diffused tunable LED illuminated border mirror

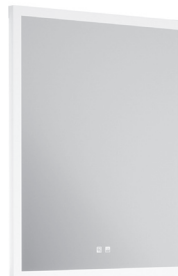

Rectangular Portrait
800h x 600w

ZEN - £329

**OXFORD
LED MIRROR**

CW IP44 2

Diffused cool white LED illuminated inset border mirror with soft radiused corners



Rectangular Portrait or Landscape
800 x 600

OXFORD 60 - £449

**PIAZZA
LED MIRROR**

NW IP44 2

Diffused natural white LED illuminated inset border mirror



Rectangular Portrait or Landscape
800 x 600

PIAZZA - £279

**ARIEL 1
LED MIRROR**

NEW

T IP44 2

Diffused tunable LED illuminated border mirror



Rectangular Portrait or Landscape
600 x 500

ARIEL 1 - £279

**ARIEL 2
LED MIRROR**

NEW

T IP44 2

Diffused tunable LED illuminated border mirror



Rectangular Portrait or Landscape
600 x 900

ARIEL 2 - £379

LED CABINETS, MIRRORS & MIRROR LIGHTS

ARIEL 3 LED MIRROR

NEW

T IP44 2

Diffused tunable LED illuminated border mirror



Rectangular Portrait or Landscape
600 x 1150

ARIEL 3 - £429

WINCHESTER LED MIRROR

T IP44 2

Diffused cool white LED illuminated strip mirror



Rectangular Portrait or Landscape
700 x 500

WINCHESTER - £289

Order Code	Portrait	Landscape	H x W x D	240 Volt	Wattage	IP44	White Light Temperature	Touch Sensor	Dimmable	Shaver Socket	Demister Pad	Price
Apollo	•		500 x 390 x 57	•	9	•	Tunable	•	•	•	•	£199
Moon Rectangle	•		700 x 500 x 63	•	47	•	Cool	•			•	£279
Moon Round			Ø600 x 63	•	32	•	Cool	•			•	£219
Chiaro	•		700 x 600 x 35	•	6	•	Natural	Switch				£239
Ellipse			Ø600 x 25	•	32	•	Natural	Switch			•	£299
Espa (Battery)	•		650 x 500 x 30	8xAA	4.4		Cool	Switch				£279
Magra			Ø600 x 35	•	23	•	Tunable	•			•	£319
Zen	•		800 x 600 x 28	•	21	•	Tunable	•	•		•	£329
Oxford	•	•	800 x 600 x 35	•	45	•	Cool	•			•	£449
Piazza	•	•	800 x 600 x 30	•	45	•	Natural	•			•	£279
Ariel 1	•	•	600 x 500 x 30	•	10	•	Tunable	•	•		•	£279
Ariel 2	•	•	600 x 900 x 30	•	16	•	Tunable	•	•		•	£379
Ariel 3	•	•	600 x 1150 x 30	•	19.5	•	Tunable	•	•		•	£429
Winchester	•	•	700 x 500 x 55	•	35	•	Cool	•		•	•	£289

BACK PANEL MIRROR

NEW

Supplied with

- One MFC back panel
- One mirror
- One glass shelf
- 2x Chrome shelf brackets
- BP 40 - 400w x 880h x 140d
- BP 46 - 460w x 880h x 140d
- Supplied in cabinet finish



BP 40 £339
BP 46 £355

OVALE MIRROR

NEW

Landscape or portrait plain mirror with soft radius corners.



OM 60 £279
OM 90 £289
OM 120 £319

UNIVERSAL WALL HUNG MIRROR

Landscape or portrait plain mirror with square corners.



MIR 330 £179
MIR 385 £205
MIR 60 £251
MIR 70 £279
MIR 80 £299

LED CABINETS, MIRRORS & MIRROR LIGHTS

Order Code	Portrait	Landscape	H x W x D	240 Volt	Wattage	IP44	White Light Temperature	Touch Sensor	Dimmable	Shaver Socket	Demister Pad	Price
Plain Mirrors												
OM 60	•	•	450 x 600 x 30									£279
OM 90	•	•	450 x 900 x 30									£289
OM 120	•	•	450 x 1200 x 30									£319
MIR 330	•	•	655 x 330 x 30									£179
MIR 385	•	•	655 x 385 x 30									£205
MIR 60	•	•	900 x 600 x 30									£251
MIR 70	•	•	900 x 700 x 30									£279
MIR 80	•	•	900 x 800 x 30									£299

**LOOP ROUND
LED MIRROR LIGHT**
75mm Diameter - Clip On

1 2

12V | NW | IP44



Chrome finish

Kit (Inc Driver)
LT 248K - £113

Extra Light
LT 248 - £73



75 diameter x 26d supplied with a 2 metre cable. 3.6 Watt.
Clip suitable for mirrors up to 6mm thick.
All kits are supplied with a 15 watt driver for up to 4 lights.
LED operating life of upto 50,000 hours. No dot LED technology.

**AALTO
LED OVER MOUNTED LIGHT**
300mm Wide - Mirror or Cabinet

1 2

240V | NW | IP44



Chrome finish

LT 250 - £113



Mains operated 240v 5.0 Watt.
300w x 108d x 40h supplied with a 0.8 metre cable.
Clip to mirror edge or screw fit to top panels (adapter and screws supplied).
LED operating life of upto 50,000 hours. No dot LED technology.

**PULSE SQUARE
LED MIRROR LIGHT**
75mm Square - Clip On

1 2

12V | NW | IP44



Chrome finish

Kit (Inc Driver)
LT 249K - £113

Extra Light
LT 249 - £73



75 square x 27d supplied with a 2 metre cable. 4.8 Watt
Clip suitable for mirrors up to 6mm thick.
Kit includes 15 watt driver for up to 3 lights.
LED operating life of upto 50,000 hours. No dot LED technology.

FEATURE GLASS SHELF



Curved clear glass shelf with
two chrome support brackets
8mm thick 120mm deep

Width:
280mm **GFS30 - £83**
330mm **GFS35 - £84**
380mm **GFS40 - £88**
580mm **GFS60 - £93**
680mm **GFS70 - £97**
780mm **GFS80 - £107**



Extra glass shelf bracket

ASBRK - £16

(priced per pair)

LIGHTING SOLUTIONS

The bathroom is one room in the house where the need for good lighting is paramount but in addition lighting can also be used to create mood and ambience. Lighting systems need to achieve this whilst also meeting the highest safety standards. Illustrated below are the key fittings that go to make up our bathroom lighting range from cabinet downlighting to illuminated wall mirrors.



①



SMALLY RECESS
MOUNTED DOWNLIGHT
(Requires drilling on site)

②



MIRRORS
ILLUMINATED & PLAIN

③



SMALLY SURFACE
MOUNTED DOWNLIGHT

④



OVER MOUNTED
MIRROR / CABINET LIGHTS
(Not illustrated)

⑤



PLINTH / BATH PANEL
LIGHTING KIT

⑥



FLEXIBLE CABINET
STRIP LIGHTING

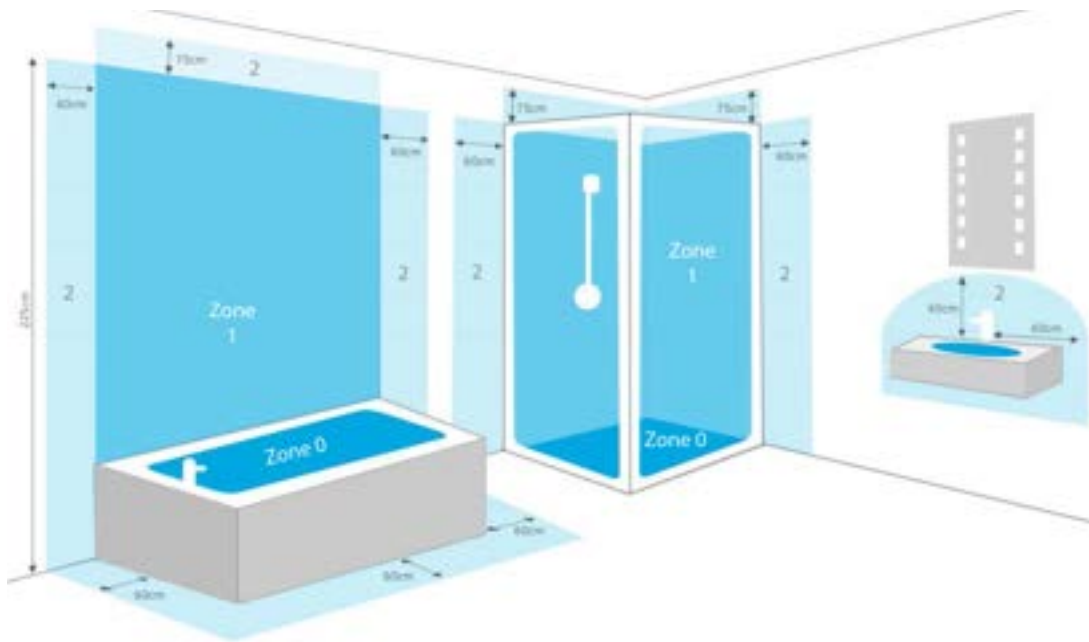

ZONES 0 1 2

Zone 0

Inside the bath or shower. Must be SELV type fittings installed. (Separated Extra Low Voltage -12v Max) due to water submersion. Minimum rating IP67

Zone 1

225cm above the bath or shower. If there is a likelihood of water jets being used for cleaning IP 67 rated fittings must be used as IP44 is unsuitable. Minimum rating IP44

Zone 2

The area stretching to 60cm outside the bath, shower or water outlet of basin. If there is a likelihood of water jets being used for cleaning IP 67 rated fittings must be used as IP44 is unsuitable. Minimum rating IP44

OUTSIDE ZONES - Anywhere outside zones 0, 1 & 2, where water jets are not used for cleaning purposes, the general rules of BS7671 apply.

Safety

The latest IEE wiring regulations have identified specific zones within the bathroom to indicate which type of electrical equipment can be installed. The diagram above shows the three bathroom zones 0, 1 and 2. With this in mind our low voltage lighting fittings have a minimum rating of IP44. We recommend that you use a registered electrician to carry out any electrical installation.

Each light uses the following icon examples to provide information and to help calculate driver requirements.



ORDERING YOUR LIGHTING SYSTEM

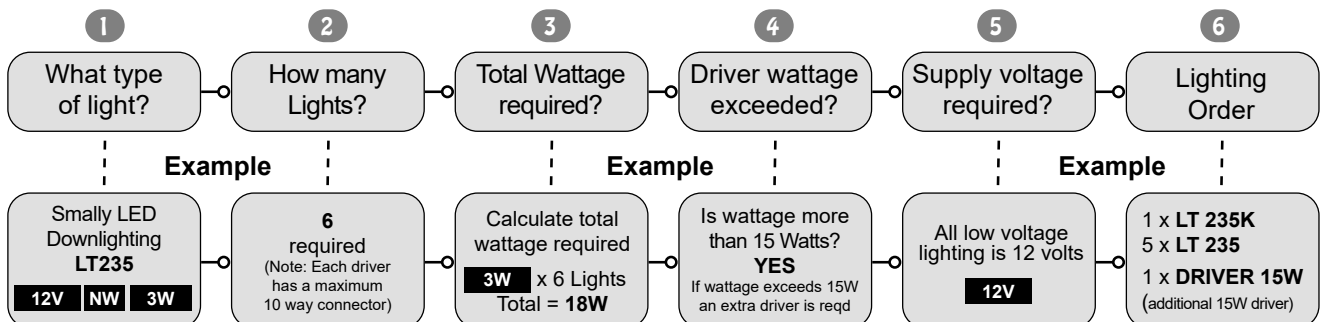

SMALLY LED SURFACE MOUNTED DOWNLIGHT 2

12V | NW | IP44

Chrome finish downlight
Supplied with stainless bezel
Surface mounted



Surface mounted



Recess mounted

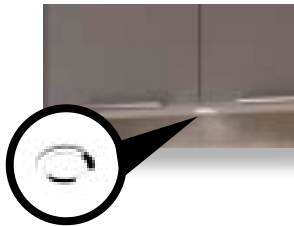

Stainless bezel can be removed for recess installation
(57mm hole x 12mm deep required to be routed on site to install)

Kit supplied with
One 3 Watt SMALLY light
One 15 Watt driver
Driver includes 2m mains lead,
and 10 way connector block on
0.5m connecting lead.

Kit (Inc Driver)
LT 235K £108

Extra Light
LT 235 £69

Order additional lights
separately (up to 5 per driver)



Supplied with 2 metre cable, 74.5dia x 19d. All kits are supplied with a 15 watt driver for up to 5 lights. LED operating life of upto 50,000 hours.

EXTRA DRIVER 2

12Vdc 15 Watt

240V | IP44

Driver suitable for 'SMALLY'
light fittings.
Supplied without plug for
hard wiring into mains
supply or light switch
10 Way connector fitted for
plugging lights directly into



Also suitable for use with
TOUCH ME switch for
dimming or on/off control

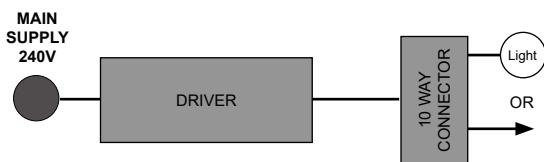

DRIVER 15W - £40

Individual driver compatible for 12v SMALLY lights.
Supplied with 2 metre mains lead & 10 way connector with 1 metre lead.
Do not exceed maximum capacity of 15 watts. 15 Watt driver + 3Watt = 5 lights.

TOUCH ME SWITCH 2

Touch Sensitive Switch

12V | IP44

Touch sensitive externally
fitted light switch with
dimming control requires
30mm recessed hole
In aluminium finish for
Smally lights only



Can be fitted to the outside
of cabinet in a convenient
location such as cabinet side.
Please allow for low voltage
wiring to be accommodated
inside the cabinet safely

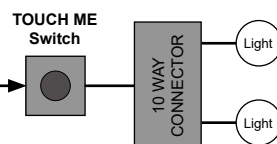

TOUCH SWITCH - £66

Touch sensitive operation. Extended touch allows light intensity adjustment.
Requires 30mm hole for fitting 10mm deep. Gable fitting recommended.
Supplied with 2 metre cabling between driver connector and TOUCH ME switch.
Do not exceed maximum capacity of 15 watts. 15 Watt driver + 3Watt = 5 lights.

FLEXIBLE LED STRIP LIGHT 1 2

12V | NW | IP44



White finish natural white LED strip light kit in a choice of three lengths.

Kit includes self adhesive strip light in 0.5m, 1m or 2m lengths (trimmable). Driver supplied with 2m 240V supply lead and 2m driver connecting lead to strip light.

Additional strip lights consist of:
Strip light and driver connecting lead.



Note: These lights are NOT compatible with TOUCH ME switch

Light Kit 500mm
LT 500FK £90

Additional Strip Light & cable
LT 500 £50

Light Kit 1000mm
LT 1000FK £108

Additional Strip Light & cable
LT 1000 £69

Light Kit 2000mm
LT 2000FK £153

Additional Strip Light & cable
LT 2000 £112

- The strip light kit is supplied in a light length of choice and can be trimmed in 50mm increments.
- Please note, once cut, the trimmed end of the light cannot be reconnected.
- Ensure the correct end is trimmed to maintain connection to the connecting lead from the driver.
- Self adhesive backing allows fitting of lights under cabinets or ledges.
- For additional edges around a unit, order an additional strip light and connecting lead to suit dimensions.

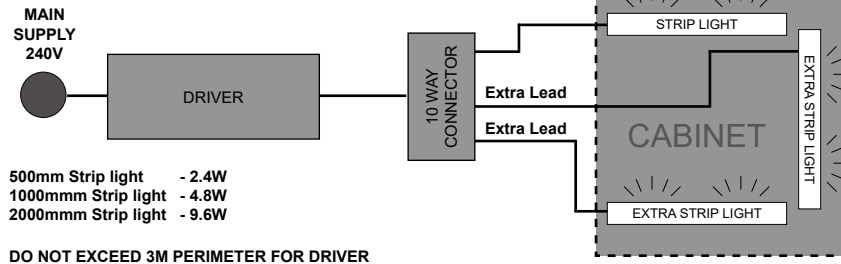

Dimensions: 8w x 4h supplied with 2m connecting lead. All kits are supplied with a 15 watt driver. Light is trimmable at 50mm intervals with a clear self adhesive back. Extension cable provides additional 2 metres when connected. LED operating life of up to 50,000 hours.

EXTRA DRIVER 240V IP44
12Vdc 15 Watt

Compatible for 12v strip lights
Supplied with 2 metre mains lead & 9 way connector with 1 metre lead
Do not exceed maximum capacity of 15 watts

Max 3m perimeter



DRIVER 15W - £40

EXTRA DRIVER CONNECTING LEAD

2mtr connecting lead from driver to strip light



LT 261 - £14

EXTENSION CABLE FOR CONNECTING LEAD

2mtr extension cable to increase length of light connecting lead to 4m



EXT CABLE - £22

STELLA PLINTH/BATH PANEL LIGHT KIT 0 1 2

12V | CW | IP67

5 Round light fittings in Stainless finish. Suitable for bath panels and plinths. Simply drill fixing holes and push in lights. Plug each light into the next (daisychain) then plug the final light into the driver. Driver requires 240v supply.



LT 155 £65



5 Light kit containing 30mm diameter, low profile round lights supplied with 0.5 metre daisychain cables. Kit also includes a suitable 5 Watt driver fitted with 1.5m 240v mains cable. Light fitting hole diameter 22mm.

LED Factory Prepared Cabinet Inset Lights



Throughout this product guide cabinets indicated with this symbol can be factory machined and prepared to take inset lights. By selecting this lighting option a fully integrated flush fitted look can be achieved saving both time and on site installation costs. Please see below for full details

Fitted Cabinet Lighting 2

12V | NW | IP44



1. Available for wall, dresser, tall and midi cabinets where indicated by the lighting symbol.
2. Cabinets are factory prepared in 3 options detailed below to accept 1.5 Watt inset lights.
3. The lighting option will be added to the cabinet price and be supplied loose for installing on site.
4. Cabinet lights are supplied in a Natural White light with a 30mm flat chrome bezel to produce a neat fitted look.
5. Cabinet lights are supplied with a 2 metre lead for connection to the driver.
6. The driver is not included in the price and must be ordered separately.
7. The driver will power up to 4 inset lights, please ensure when planning that the driver can be located within 2m of all the lights, or order additional drivers for different areas of the bathroom.
8. Please note cabinet inset lights are not compatible with use for the TOUCH ME switch and the driver must be wired and switched via the mains supply.

Wall Cabinet

Option T1 - £61

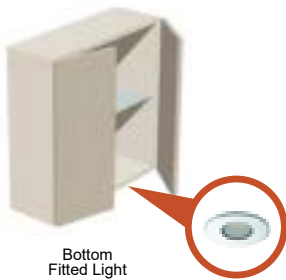

Open Shelf Cabinet

Option T2 - £121

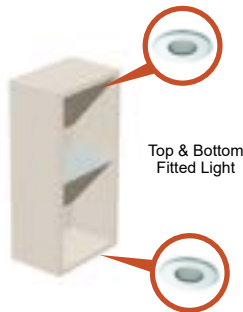

Tall & Dresser Cabinet

Option T3 - £61

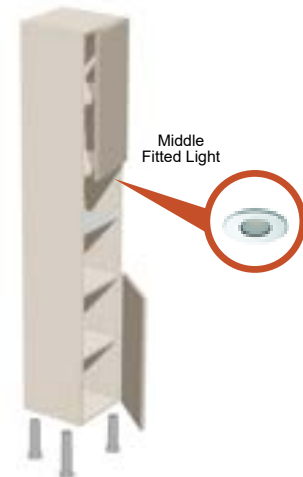

To suit unit	Location	Order Code	Price
Wall	Below bottom shelf	T1	£64
Open Shelf	Below top & bottom shelf	T2	£127
Tall & Dresser	Below mid shelf	T3	£64

Typical ordering example:

Single wall, left handed, 300 wide - Order - W30/2 L T1

CABINET LIGHT DRIVER UNIT 2
12Vdc 8 Watt

240V | IP44

Please note:
These items must be ordered separately

DO NOT USE with domestic dimmer switches.

Individual driver compatible for 12v cabinet lights.
Supplied with 1 metre mains lead & 4 way light connector.



T123DRIVER - £40

Note: These lights are NOT compatible with TOUCH ME switch.

Zone Indicators = 0 1 2

**MINI WASTE BIN
(For hinged door cabinet)**

8 Litre capacity
Opens independently
of cabinet door opening.



AMW/BIN - £108

Minimum cabinet width 300 wide x 320 deep.
Supplied loose in white finish. 400h x 180w x 235d.

SWIVEL TRAY

Swivel accessory tray



ASTRAY - £44

Minimum cabinet width 400 wide x 220 deep.
Supplied loose in clear finish. 300w x 47h x 137d - Right hand hinged.

**MINI WASTE BIN
(For hinged door cabinet)**

5 Litre capacity
Attached to
door for single
operation opening.



AMBIN - £54

Minimum cabinet 300 wide x 320 deep.
Supplied loose in white finish. 340h x 175w x 175d Left or Right hand fitting.

**MAGNETIC LOCK
For Cabinets**

One catch
One magnetic release knob



AMAGLOCK - £44

Provides secure storage.
Can be fitted to any single door cabinet.
NB: Not suitable for double door cabinets.

EXTRA WALL HANGING BRACKETS & PLATES

To suit wall cabinets



ACWHB - £7

To suit fitted
base cabinets



ABHB - £7

Wall hanging brackets
to suit wall & fitted
base cabinets



AWHP - £2

Heavy duty brackets
to suit vanity and
modular cabinets



AHDB - £12

Brackets are supplied and priced in pairs with hanging plates.

EXTRA HINGES

Standard Hinge 110° Clip On
with soft close



AHINGE110 - £12

Cover Cap Branded
Cover Cap Unbranded

AHCCB - £7

AHCCUB - £7

Frameless mirror
125° Clip on hinge



AHINGEF125 - £17

Corner Base Cabinet
90° Blind Corner
with soft close



AHINGEB90 - £12

All hinges complete with hinge plates.
Hinges priced per pair / Cover Caps priced per 10.

**EXTRA DUMMY
FRONT CLIPS**

Keku Clip



Keku
AKEKU - £2

Spring Clip



Spring
A/CLIP - £2

Keku clips for fascia & lower WC panels priced per pair.
Spring clips for bath panels, WC & SC front fascias priced per pair.

EXTRA SHELF SUPPORTS & BRACKETS

Steel nickel plated MFC shelf peg
(priced per 10)



ASS - £7

Glass shelf clip
(priced per 10)



AGSS - £7

Transit retaining MFC shelf peg
(priced per 10)



ATSS - £7

EXTRA SCREWS

Handle/Knob screws

10mm
23mm
25mm
27mm



AISH 10 - £6
AISH 23 - £6
AISH 25 - £6
AISH 27 - £6

Price per 10. Zinc 4mm plated screws.

Chipboard screws

15mm
20mm
30mm
40mm



AISC 15 - £7
AISC 25 - £9
AISC 30 - £14
AISC 40 - £17

Price per 1000. Pozi counter sunk zinc plated screws.

EXTRA LEGS

200mm leg with standard or vertical fitting WC socket



Standard Leg & Socket Set
AL +S20 - £8

WC Leg & Socket Set
AWCBS - £8

Supplied in sets of 4.
Adjustment -15mm / +20mm.

EXTRA ABS 23mm UN-GLUED EDGING TAPE

Available in:
All cabinet & front finishes



UGET23 - £7

Supplied un-glued. Price per metre.

EXTRA PLINTH CLIPS

Clip including screw on plate



APC - £2

Price each.

EXTRA INSET DOOR BUFFERS

NEW

Used on door and drawer fronts

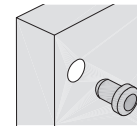

A DBKI - £3

Price per 10.

EXTRA PUSH TO OPEN FITTING

Handleless opening for doors without handles or knobs



CPTO - £5

Price each.
Fitted to Internal face of cabinet side panel.

EXTRA ANGLE BRACKETS

Zinc plated



AIBAB - £3

Price per 10.

EXTRA WORKTOP FIXING BRACKETS

White plastic



AWFB - £3

Price per 10.

EXTRA FULL DRAWER BOXES



**270 Deep to suit 320 Deep Units
Top drawers (101 High)**

- 250 **AD25/3/101 - £81**
- 300 **AD30/3/101 - £82**
- 400 **AD40/3/101 - £84**
- 500 **AD50/3/101 - £86**
- 600 **AD60/3/101 - £88**
- 700 **AD70/3/101 - £95**
- 800 **AD80/3/101 - £96**
- 900 **AD90/3/101 - £98**

**270 Deep to suit 320 Deep Units
Lower drawers (139 High)**

- 250 **AD25/3/139 - £81**
- 300 **AD30/3/139 - £82**
- 400 **AD40/3/139 - £84**
- 500 **AD50/3/139 - £86**
- 600 **AD60/3/139 - £88**
- 700 **AD70/3/139 - £95**
- 800 **AD80/3/139 - £96**
- 900 **AD90/3/139 - £98**

**270 Deep to suit 320 Deep Units
Deep drawers (187 High)**

- 500 **AD50/3/187 - £101**
- 600 **AD60/3/187 - £104**

**350 Deep to suit 380/435/450 Deep Units
Lower drawers (139 High)**

- 500 **AD50/4/139 - £100**
- 600 **AD60/4/139 - £104**
- 700 **AD70/4/139 - £110**
- 800 **AD80/4/139 - £111**
- 900 **AD90/4/139 - £117**

Our range of basin cabinets can be ordered with full drawers or with U-guarded drawers to allow plumbing access.

Look out for the following letters at the end of the unit codes when ordering basin units with drawers to ensure the correct drawer type is ordered:

Basin Deep Drawer Cabinets

- 'F' = One Deep Full Drawer
- 'G' = One Deep Shaped 'U' Waste-Guard Drawer



**450 Deep to suit 520 Deep Units
Lower drawers (139 High)**

- 250 **AD25/5/139 - £87**
- 300 **AD30/5/139 - £88**
- 400 **AD40/5/139 - £91**
- 500 **AD50/5/139 - £94**
- 600 **AD60/5/139 - £97**
- 700 **AD70/5/139 - £104**
- 800 **AD80/5/139 - £107**
- 900 **AD90/5/139 - £110**

**450 Deep to suit 520 Deep Units
Deep drawers (187 High)**

- 500 **AD50/5/187 - £119**
- 600 **AD60/5/187 - £123**

Basin Two Drawer Cabinets

- 'GF' = One Shaped 'U' Waste-Guard Top Drawer
One Full Bottom Drawer
- 'G' = Two Shaped 'U' Waste-Guard Drawers



**EXTRA SHAPED 'U' WASTE-GUARD DRAWER
With Waste-Guard for Plumbing Access**



**270 Deep to suit 320 Deep Units
Top drawers (101 High)**

- 500 **AD50/3/101G - £95**
- 600 **AD60/3/101G - £98**
- 700 **AD70/3/101G - £104**
- 800 **AD80/3/101G - £106**
- 900 **AD90/3/101G - £107**

**270 Deep to suit 320 Deep Units
Lower drawers (139 High)**

- 500 **AD50/3/139G - £95**
- 600 **AD60/3/139G - £98**
- 700 **AD70/3/139G - £104**
- 800 **AD80/3/139G - £106**
- 900 **AD90/3/139G - £107**

**270 Deep to suit 320 Deep Units
Deep drawers (187 High)**

- 500 **AD50/3/187G - £111**
- 600 **AD60/3/187G - £113**



**350 Deep to suit 380/435/450 Deep Units
Lower drawers (139 High)**

- 500 **AD50/4/139G - £110**
- 600 **AD60/4/139G - £113**
- 700 **AD70/4/139G - £120**
- 800 **AD80/4/139G - £121**
- 900 **AD90/4/139G - £126**

**350 Deep to suit 320 Deep Units
Deep drawers (187 High)**

- 500 **AD50/4/187G - £113**
- 600 **AD60/4/187G - £120**

**450 Deep to suit 520 Deep Units
Lower drawers (139 High)**

- 500 **AD50/5/139G - £104**
- 600 **AD60/5/139G - £107**
- 700 **AD70/5/139G - £114**
- 800 **AD80/5/139G - £117**
- 900 **AD90/5/139G - £120**

**450 Deep to suit 520 Deep Units
Deep drawers (187 High)**

- 500 **AD50/5/187G - £129**
- 600 **AD60/5/187G - £133**

Planning & Ordering Contents

DOOR RANGE SPECIFICATIONS

Page 87

CABINET RANGE OVERVIEW & DIMENSIONS

Page 88 - 89

ACRO WING BASIN TRIMMING

Page 90

DRAWERBOX SPECIFICATIONS

Page 91

BATH BULKHEAD & PLINTH END CAPS

Page 92

DOOR CARE

Page 93

ORDER FORMS

Page 94 - 95

TERMS & CONDITIONS

Page 98

SLAB DOOR - Matt MFC Slab Door

Slab style MFC door 18mm thick in Plain, Horizontal Woodgrain & Stone Effect finishes with matching reverse and 1mm matching ABS edging.

**SLAB DOOR - Gloss & Matt Foil Slab Door**

Slab style foil wrapped door 18mm thick with sharp 2mm radius edges in gloss and matt plain finish with matching reverse MDF core.

**PULL HANDLE DOOR - Gloss & Matt Foil Slab Door**

Integral Pull Handle foil wrapped door 18mm thick with sharp 2mm radius edges in gloss and matt plain finish with matching reverse MDF core.

**SHAKER DOOR - Traditional Shaker Matt Foil Door**

Shaker style foil wrapped door with feature joints 18mm thick with 80mm wide shaker frame with 4mm deep recessed centre panel in a matt woodgrain finish with matching reverse MDF core.



Fitted Base, Wall & Tall Cabinets

Cabinet depths available 220 / 320 / 520 (10mm less for Mirror version)
 Drawer units only available 320 / 520 depths
 Tall units only available 220 / 320 deep

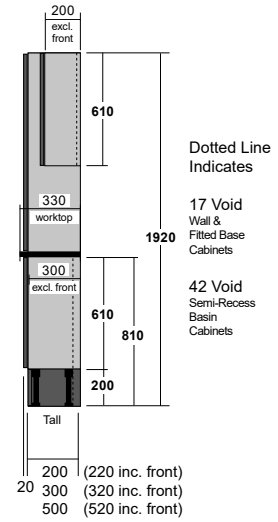
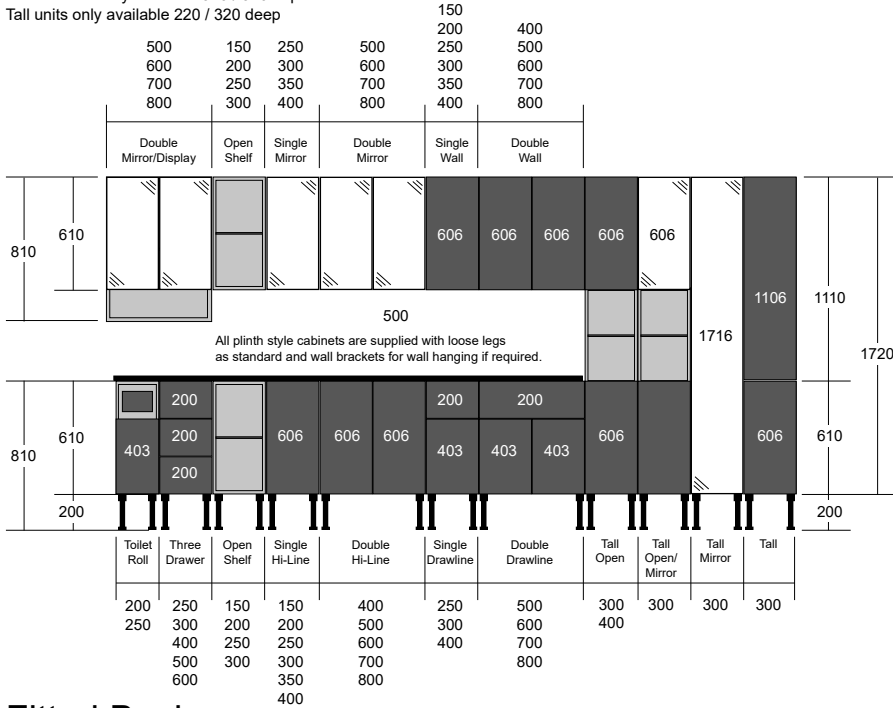

Fitted Basin Cabinets

Cabinet depths available 220 / 320 / 520
 Drawerline and drawer cabinets have a fixed top panel
 Drawer units only available 320 / 520 depths
 Available with full drawer or 'U' waste-guard options

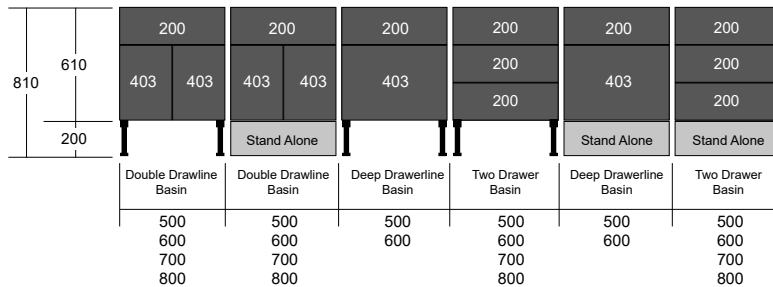

Space Saver WC Tall

Cabinet depths available 220 / 320

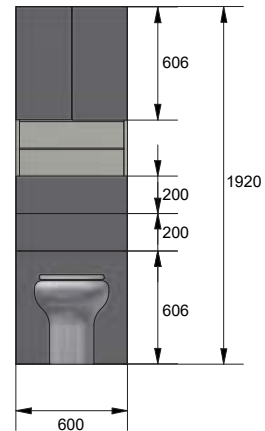

Fitted Mid Tall, Midi Dresser & Mirror Wall Cabinets

Cabinet depths available 220 / 320 (10mm less for Mirror version)
 Tall drawer unit only available 320 deep

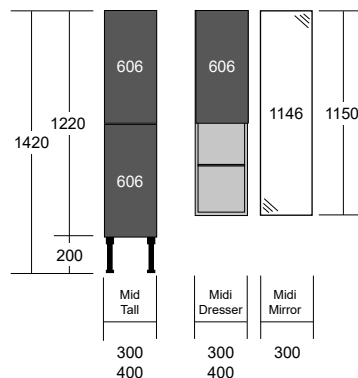

WC/Bidet Cabinets

Cabinet depths available 220 / 320

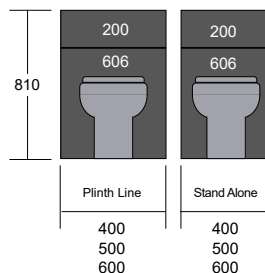

Fitted Corner Base Cabinets

Cabinet depths available 220 / 320 / 520
 Drawerline units only available 320 / 520 depths
 * 500 Hi-Line supplied for 220 deep planning

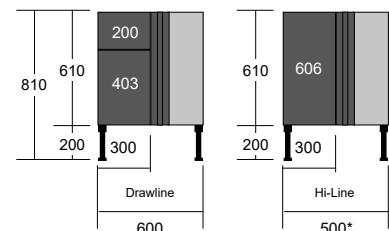

Please note: This Product matrix is shown as a guide only to the range as not all products are available in all ranges, for full details please refer to the product guide for cabinet widths and depths available.

CABINET RANGE OVERVIEW & DIMENSIONS

Arco Round & Square Basin Cabinets

Cabinets depths available 220 / 320 deep
 Drawline cabinets have a fixed top panel pre-cut to suit basins & are supplied with 'U' waste-guard drawers
 All plinth style cabinets are supplied with loose legs as standard and wall brackets for wall hanging if required.

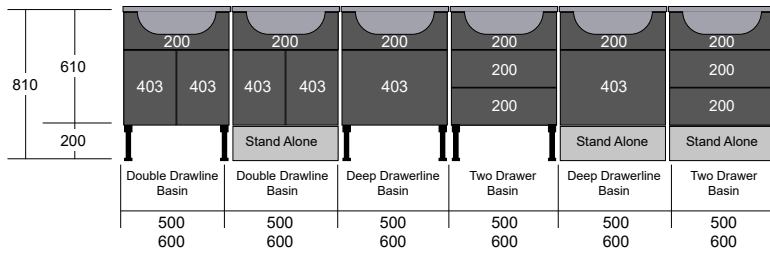

* Cabinets with working drawers are only available 320 deep.

Fitted Sit-on Low Basin Cabinets

Cabinet depths available 520
 Available with full drawer or 'U' waste-guard options

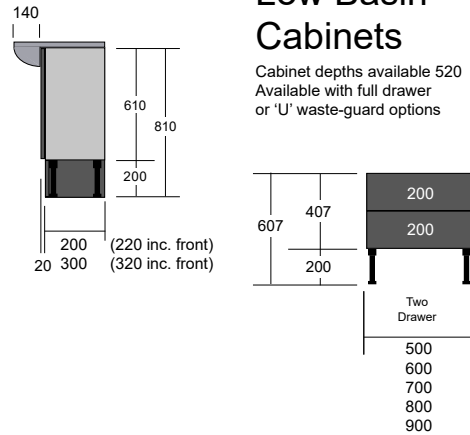

Simplicity Plus Basin Cabinets

Cabinets depths available 220 / 320 deep
 Drawline cabinets have a fixed top panel & are supplied with 'U' waste-guard drawers
 All plinth style cabinets are supplied with loose legs as standard and wall brackets for wall hanging if required

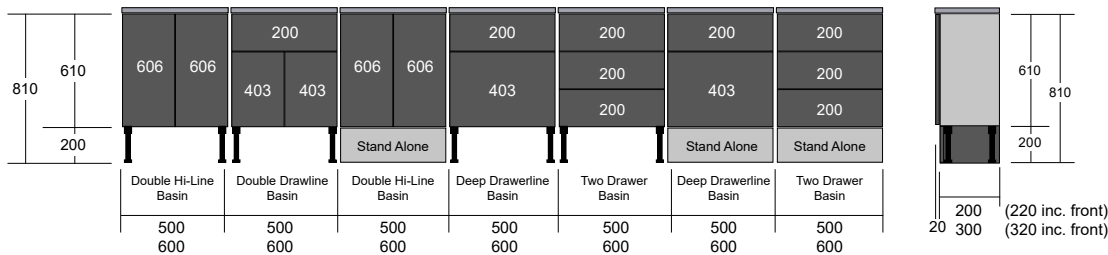

* Cabinets with working drawers are only available 320 deep.

Modular Simplicity Plus & Quadro Vanity Cabinets

Cabinet depths available 435 (Simplicity Plus) 380 / 450 (Quadro)
 Drawer cabinets have a fixed top panel.

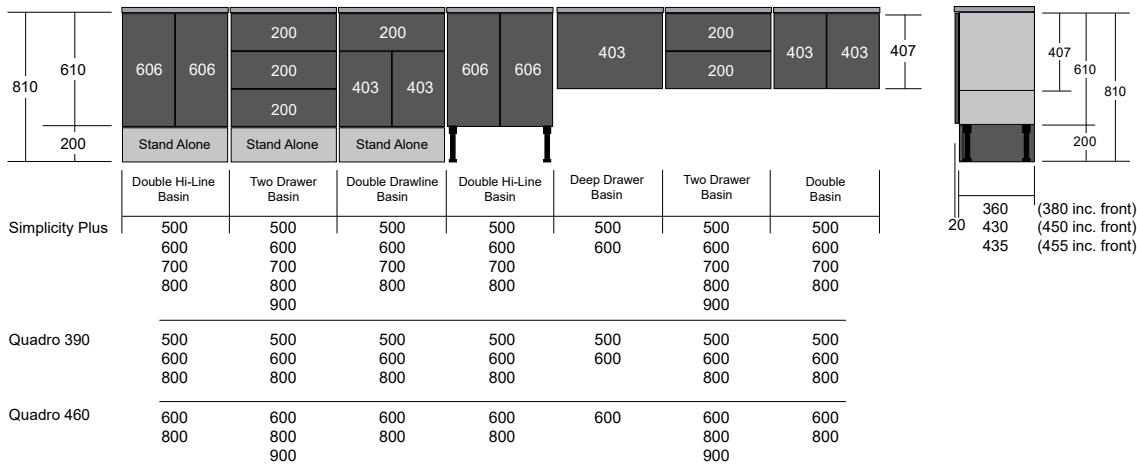

Eva Cloakroom Basin Cabinets

Cabinet depths available 215

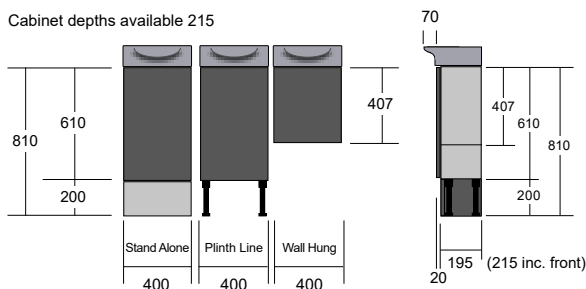

Bordo Cloakroom Basin Cabinets

Cabinet depths available 285

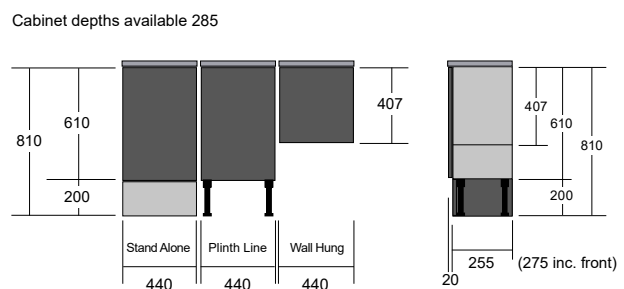

Please note: This Product matrix is shown as a guide only to the range as not all products are available in all ranges, for full details please refer to the product guide for cabinet widths and depths available.

Our Arco Winged basins offer the flexibility to create bespoke custom length basin designs. Available 1210mm and 1610mm long (left or right hand) in a single winged basin or 2010mm long in a double winged version.

Winged basins can be cut to size on site if you do not require a finished polished edge. Please note if a polished finished edge is required this must be specified when ordering the basin as this can only be factory produced and is not possible on site.

ROUND ARCO WING BASIN 1610 WIDE
Mineral Cast Semi-Recess
to suit 320 Deep Cabinets

The Arco Round winged basins 1610 can only be cut to a finished length of 905/915, 1205/1215 or 1595/1605 if a polished edge is required due to its ribbed wing construction underside. If a polished edge is not required it can be cut to any length from 700mm to 1600mm long.

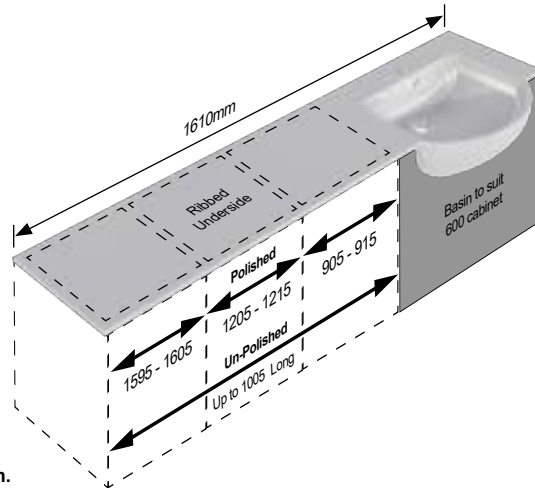

For Arco wing polished edge order details, see Mineral cast basin section.

SQUARE ARCO WING BASIN 1610 WIDE
Mineral Cast Semi-Recess
to suit 320 Deep Cabinets

The Arco Square winged 1610 basin can be cut to any length with a polished edge from 700 to 1600mm due to its solid flat wing construction underside.

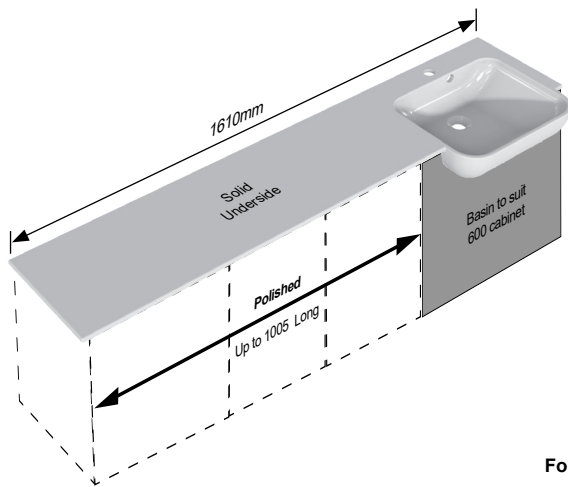

For Arco wing polished edge order details, see Mineral cast basin section.

ROUND ARCO DOUBLE WING BASIN 2010 WIDE
Mineral Cast Semi-Recess
to suit 320 Deep Cabinets

The Arco Round Double winged 2010 basin can be cut to any length with a polished edge as detailed due to its solid wing construction underside.

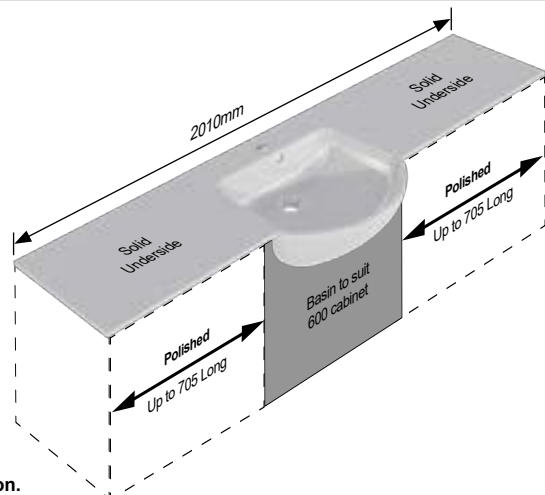

For Arco wing polished edge order details, see Mineral cast basin section.



As part of our commitment to use high quality fittings in all of our furniture, our drawer boxes come with a number of premium features including:

- A sleek minimalist design with no cover caps or access holes in a beautiful anthracite metallic finish.
 - Increased storage depth to make maximum use of the space within the cabinet in three drawer heights.
 - A smooth full extension runner with a silent gentle opening and soft closing action.
 - The ability to make easy precise adjustment from not only horizontal and vertical axis, but also in terms of drawer tilt for increased alignment adjustment.
 - Our drawer boxes combine beautiful appearance with functional design and spacious storage and their market leading manufacturing quality mean that the drawerbox will serve you for years without issue.
-
- Access to adjustment is through the drawerbox side profile that slides back to reveal adjustment for the horizontal and vertical as well as drawer front removal.
 - Combined with solid bases all of the above features mean that you can really appreciate the difference when using the drawers in our furniture.

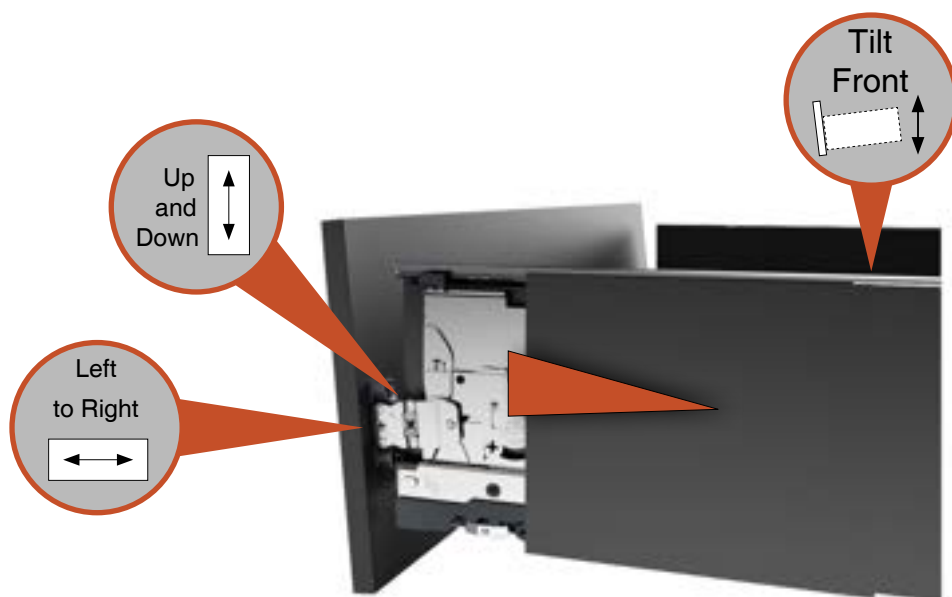

Bath Bulkhead Base Unit

Our revised Bath Bulkhead base cabinet offers more allowance for soil pipe and drainage services by incorporating an oversize single panel that can be scribed to size on site.

The front panel is clipped on allowing for ease of access during installation until the bath is sealed to the face.

Available in 220 and 320 deep options with a 200mm leg height there is plenty of room to hide unwanted pipework.

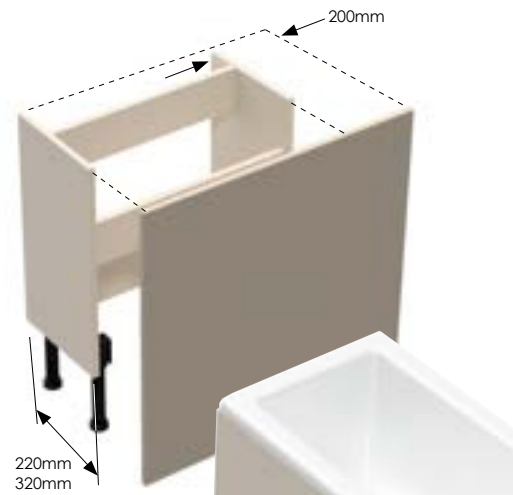

Plinth End Caps

These metal plinth end caps provide a robust and attractive finish for plinth joints. The joint will require mitring before fitting. Please select the colour to complement your plinth choice at point of order.

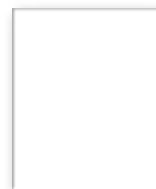

White Matt

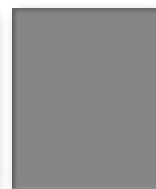

Grey Brushed

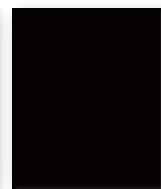

Black Brushed

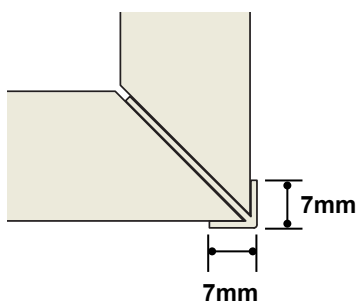

Supplied packed in pairs with a length of double side tape to fix to the mitred plinth ends. Colour choice must be advised at time of ordering. Metallic end caps are not included with plinth.

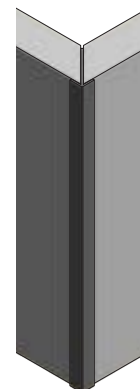

Bathroom Door Care Instructions

Cleaning

We recommend the following door cleaning instructions for all our doors. Please ensure your customer is given a copy of these care instructions

- Clean the doors using only a solution of 95% luke warm water with no more than 5% soap
 - Do NOT spray anything onto your doors – this includes the solution recommended above
 - Use a clean damp (not wet) cloth
 - Dry with a soft clean cloth.
 - Do not allow liquids to seep into joints of doors and wipe any spillages immediately.
- Do not use any of the products listed below to clean the door as it may mark and damage the surface:
 - Wax furniture polish
 - Bleach / chlorine based cleaning products
 - Abrasive cleaners
 - Solvents
 - Multi-purpose cleaners
 - Alcohol based cleaners
 - Ammonia or any other similar products
 - Scouring pads or abrasive cloths

Environmental Information

Please be aware, localised or intense heat/steam can damage fascias in close proximity to your bathroom fascias and should be avoided. Doors should not be exposed to extreme temperature changes. Due to their manufacturing process foil doors must not be exposed to temperatures above 70° C as this may cause damage to the door's surface.

Installer Care Instructions

Before commencing any work on doors or accessories, i.e. hinge boring, handle installation, cutting etc. please inspect the product thoroughly, making sure it is free from scratches or blemishes.

Once the product has been altered in any way from the state it was supplied it cannot be replaced.

Care When Fitting

Always handle doors and drawers with care to avoid damage. When fitting hinges and handles to doors and drawers please ensure all fascias are placed on a clean and smooth cushioned surface to avoid scratches to the product. If the door fronts are removed from the cabinets during fitting/installation please ensure they are not placed directly on a hard floor but are stored on a cushioned surface and protective wrapping is placed between fascias to protect them from marking the surfaces.

Foil / Vinyl / Over Lacquered Doors

Some doors may have a protective film on the face. Direct exposure to sunlight may cause an adverse effect therefore it is recommended you remove this film as soon as possible after fitting. Due to their manufacturing process foil doors must not be exposed to temperatures above 70° C as this may cause damage to the door's surface.

Door Colour and UV Light

Any door range, whether it be over lacquered, foil wrapped or painted will change colour over time due to natural UV exposure. Please be aware of this natural occurrence if replacing doors previously installed.

Timber / Veneer / Hand Painted Doors

Timber is a natural product; therefore colour, grain structure and features will differ from door to door.

Timber and veneer doors have a unique and natural characteristic and because of this colours may change over time when exposed to sunlight. Please be aware of this natural colour change when ordering additional doors to suit a previous installation.

We also recommend you change your timber door samples every six months due to this reason.

Timber can be prone to expansion and shrinkage based upon the environment which it is installed in. Timber and veneered doors are affected by moisture; if there is too much moisture in the environment it can have an adverse effect on the door over a period of time and it may lead to timber expanding, especially during winter periods. Excess moisture may also be found in new builds and properties where renovation work has been carried out; examples include plastering or floor screeding, etc. In the summer months when the environment is drier, shrinkage may occur in the timber.

This natural movement of timber may cause the surface finish of the timber / veneered door (i.e. painted, varnished, lacquered finishes, etc) to move with the timber. If this occurs then there is a chance that it may result in shrinkage and hairline cracks appearing on the door.

Please check the moisture content of a room before installing timber or veneer doors. The above also applies to hand painted doors.

Environmental Information

Newly plastered rooms, plaster repairs, floor screeding, renovations, etc should be left to dry out thoroughly before installation of doors, whatever their material.

Terms & Conditions Before You Buy

Colour Reproductions

Due to the photographic and printing processes some colours in our printed or online material may not be a 100% true representation of the colour of the products in natural light. Also, much of our product imagery is computer generated. We therefore strongly recommend that you take advantage of our sample swatch service to order up to five FREE samples in order to confirm your colour selection before placing an order.

Materials and Dimensions

When planning sanitaryware and basins please consider the overall width, depth and rim heights to ensure that they meet your design requirements. All basin dimensions are detailed in this guide and are manufactured within a +/- 5mm tolerance. Due to our policy of continued product development, we reserve the right to alter materials and specifications without prior notice.

Any questions

Our sales team have many years of experience. Please pick up the phone on 0121 706 5750 or email us at info@trendbathrooms.co.uk if you have any questions relating to our products prior to ordering. We are open from 8.30am to 17.00pm, Monday to Friday except Bank Holidays and a period of closure between Christmas Day and the New Year.

What's included

All of our base units are supplied with both adjustable legs and plinth fittings to allow the units to be wall mounted or standing as required.

Changing your mind

Your Trend Bathrooms order is manufactured specifically to your requirements. If there are any items that you have ordered and are no longer required, please let us know as soon as possible so that we can cancel or amend your order before it goes into production. Once manufactured, items that are no longer required will be subject to a 30% re-stocking fee provided that the item is cancelled or returned within 14 days from delivery – subject to compliance with terms (i.) to (iv.) below. Unfortunately, we cannot extend this policy to worktops as they are cut to your required size and therefore cannot be re-sold by us and this means that all worktops are non-returnable and non-refundable once produced. We can only accept items that are no longer required provided that (i.) you make them available for collection as soon as reasonably practicable; (ii.) you return them in their original packaging; (iii.) they have not been fitted in any way and (iv.) they are in a re-saleable condition and have not been damaged or marked.

Looking after your products and installation

Maintenance and Aftercare

Due to the nature of the materials used, bathroom furniture will be adversely affected by water spillage or heavy condensation. To avoid any deterioration in the cabinets or work surfaces it is important to wipe dry any excess moisture. Please note that when cleaning cabinets you should use a cloth dampened with soapy water and should not use abrasive cleaners or solvents. We recommend ensuring adequate ventilation by installing an extractor fan connected to an outside wall to reduce the harmful effects of condensation. This will minimise the risk of damage that can be caused to these products by prolonged exposure to moisture which bathrooms are prone to.

Installation

The installation of our furniture should be carried out in accordance with our fitting instructions. It is important that a waterproof sealant is used to seal any raw edges especially around basins and worktop joints. It is particularly important to seal along bath panels edges both vertically and horizontally.

Electrical Recommendations

If any electrical fittings are to be installed, you must ensure that all installation of any electrical fittings such as lights and shaving sockets are carried out by a qualified electrician and conform with local building regulations. If you are in any doubt, please contact your local council's Building Control office.

How we deal with issues – Our Guarantee, Returns, Refunds & Compensation

All Trend Bathrooms manufactured bathroom furniture is built to the highest quality and our cabinets carry a 5 year guarantee. For full details of our guarantee including exclusions please request a copy by emailing info@trendbathrooms.co.uk. Our supplier manufactured products also have guarantees and warranties provided by the manufacturers and should there be any issues with those products, we will pass the benefit of those guarantees and warranties onto you. Please note that as a consumer you should always start any guarantee or return claim with the retailer from whom you purchased the product. That retailer will then speak with us at Trend Bathrooms to seek to resolve the issue.

Once products have been manufactured or delivered:

- Items that have been manufactured by Trend Bathrooms which are faulty or have defects as a result of the manufacturing process or in Trend transit, will be replaced free of charge – provided that we are notified of the issue within a reasonable period, the item is returned or made available for collection by our driver so that we can review the defect or you provide photographs or evidence as we may reasonably require to ascertain that the issue is as a result of a manufacturing fault or in Trend transit rather than being caused post-delivery. You must return the defective item in order to receive a replacement;
 - Items that have been manufactured by third parties and supplied by Trend Bathrooms which are faulty or have defects, will be replaced free of charge, unless it is reasonably evident that the damage has been caused following delivery, and provided that the item is returned or made available for collection by our driver so that we can review the defect.
- Trend Bathrooms will also speak to the manufacturer to seek to rectify the issue to reduce reoccurrence. You must return the defective item in order to receive a replacement.

If a replacement part is no longer available, the nearest equivalent replacement will be supplied. Our guarantee is limited to a replacement of the defective items supplied and will not cover associated installation costs, consequential loss or damage claims, except at a senior manager's discretion. In order to increase your chances of a successful claim under our guarantee policy – please make sure to take pictures of the defect and provide a description of the issue that you have encountered.

To receive a full version of our terms and conditions, please email info@trendbathrooms.co.uk

Sample Order Form

This separate guide covers ordering sample fronts, colour swatches and Point of Sale material.
For a copy please contact our 'Sales & Marketing' Department.

Copyright Licence

All copyright and intellectual property remains our property and no persons can reproduce any part of this product guide / pricelist by any means, electronic or mechanical, without being given written permission.

Bathroom
COLLECTION